MANIPUR GAZETTE

E X T R A O R D I N A R Y
PUBLISHED BY AUTHORITY

No. 269 Imphal, Tuesday, January 20, 2026 (Pausa 30, 1947)

GOVERNMENT OF MANIPUR
SECRETARIAT: FORESTS, ENVIRONMENT & CLIMATE CHANGE DEPARTMENT

N O T I F I C A T I O N

Imphal, the 19th December, 2025

No. 21/04/2024-For (Envt.& CC)-I: The following draft of the notification, which the Manipur State Wetlands Authority (MSWA) proposes to issue in exercise of the powers conferred under rule 7 of the Wetlands (Conservation and Management) Rules 2017 and section 25 read with sub-section (1) sub-section (3) of section 3 and section 23 of the Environment Protection Act, 1986, is hereby published for the information of the persons likely to be concerned or affected thereby; and notice is hereby given that the said draft notification shall be taken into consideration on or after the expiry of a period of sixty days from the date on which copies of the Official Gazette containing this notification are made available to the public;

Any person interested in making any objection or suggestion on the proposals contained in the draft notification may forward the same in writing, for consideration of the **Government of Manipur**, within the period so specified to the **Member Secretary, Manipur State Wetlands Authority, Directorate of Environment and Climate Change, Government of Manipur, Porompat -795005** or at email address **swamanipur@gmail.com**.

DRAFT NOTIFICATION

1. Whereas, the Yaral Pat Wetland admeasuring an area of 78.53 ha, situated in Top Dusara Village, Imphal East District of Manipur, is critically significant for its ecosystem services and biodiversity values for the local communities and society at large (herein referred to as the "said Yaral Pat Wetland); which is more particularly described in ***SCHEDULE-I*** herein under.

2. And whereas, it is considered that for sustaining these values, the ecological character of wetland ecosystem needs to be maintained by regulating developmental activities within the wetland as well as within its zone of influence;

3. And whereas, in terms of sub-rule (1) of rule 7 of the Wetlands (Conservation and Management) Rules 2017, the Directorate of Environment and Climate Change, Government of Manipur, through Manipur State Wetlands Authority (MSWA) prepared a Brief Document for identifying the said Yaral Pat Wetland;

4. And whereas, based on the Brief Document, Manipur State Wetlands Authority (MSWA) has recommended the notification of the said Yaral Pat Wetland in the 2nd Meeting of the MSWA under the provisions of Wetlands (Conservation and Management) Rules 2017;

5. Now therefore, the Government of Manipur declare that the said wetland for being covered under the provisions of Wetlands (Conservation and Management) Rules, 2017.

6. The extent of the wetland and its zone of influence is described in ***SCHEDULE-I*** of this notification;

7. Activities prohibited within the wetland and its zone of influence are listed in ***SCHEDULE-II*** of this notification. Such prohibitions shall not apply for areas designated under other Acts and Rules, and listed at para 1.2 (a), (b) and (c) of ***SCHEDULE-I***. Relevant provisions of respective Acts and Rules shall apply in such areas.

8. Activities regulated within the wetland and its zone of influence, i.e. permitted only with permission of State Government are listed in ***SCHEDULE-III*** of this notification. Request for permissions can be made to the **Member Secretary, Manipur State Wetlands Authority, Directorate of Environment and Climate Change, Government of Manipur, Porompat - 795005** or at email address **swamanipur@gmail.com**. Such regulations shall not apply for areas designated under other Acts and Rules, and listed at para 1.2 a), b) and c) of ***SCHEDULE-I***. Relevant provisions of respective Acts and Rules shall apply in such areas.

9. Activities permitted within the wetland and its zone of influence are listed in ***SCHEDULE-IV*** of this notification. Such permissions however shall not apply for areas designated under other Acts and Rules, and listed at para 1.2 (a), (b) and (c) of ***SCHEDULE-I***. Relevant provisions of respective Acts and Rules shall apply in such areas.

10. The Manipur State Wetlands Authority and the Ministry of Environment, Forest and Climate Change, shall monitor the enforcement of the provisions of this notification.

By order & in the name of the Governor of Manipur

ARUN KUMAR SINHA,
Principal Secretary (Forests, Environment & Climate Change),
Government of Manipur.

SCHEDULE-I: Location and Extend of Wetland and its Zone of Influence

1.1 Wetland

The Yaral Pat Wetland extends with an area of **78.53 ha** includes the properties surveyed as follows.

Details of areas falling fully under the Yaral Pat Wetland Boundary

Sl. No.	Survey No.	Village	Village No.	Approximate Area in Ha
1	1060	Top Dusara	38	0.37748
2	1062	Top Dusara	38	0.05609
3	1063	Top Dusara	38	0.09348
4	1065	Top Dusara	38	0.25696
5	1066	Top Dusara	38	0.25882
6	1072	Top Dusara	38	0.25196
7	1073	Top Dusara	38	0.19516
8	1075	Top Dusara	38	0.12722
9	1076	Top Dusara	38	0.21880
10	1077	Top Dusara	38	0.02147
11	1078	Top Dusara	38	0.21815
12	1079	Top Dusara	38	0.25777
13	1080	Top Dusara	38	0.24724
14	1085	Top Dusara	38	0.28183
15	1086	Top Dusara	38	0.28191
16	1087	Top Dusara	38	0.13725
17	1088	Top Dusara	38	0.01724
18	1089	Top Dusara	38	0.02444
19	1090	Top Dusara	38	0.34077
20	1091	Top Dusara	38	0.25597
21	1096	Top Dusara	38	0.26012
22	1097	Top Dusara	38	0.46538
23	1098	Top Dusara	38	0.02562
24	1100	Top Dusara	38	0.29286
25	1101	Top Dusara	38	0.23491
26	1110	Top Dusara	38	0.12251
27	1111	Top Dusara	38	0.29717
28	1112	Top Dusara	38	0.19807
29	1114	Top Dusara	38	0.23765
30	1115	Top Dusara	38	0.22301
31	1116	Top Dusara	38	0.22909
32	1117	Top Dusara	38	0.22522
33	1118	Top Dusara	38	0.24138
34	1119	Top Dusara	38	0.24647

Sl. No.	Survey No.	Village	Village No.	Approximate Area in Ha
35	1120	Top Dusara	38	0.21112
36	1121	Top Dusara	38	0.21209
37	1122	Top Dusara	38	0.21176
38	1123	Top Dusara	38	0.22671
39	1124	Top Dusara	38	0.23894
40	1125	Top Dusara	38	0.22771
41	1126	Top Dusara	38	0.22427
42	1127	Top Dusara	38	0.21453
43	1128	Top Dusara	38	0.22836
44	1129	Top Dusara	38	0.21522
45	1130	Top Dusara	38	0.22078
46	1132	Top Dusara	38	0.22484
47	1133	Top Dusara	38	0.21549
48	1134	Top Dusara	38	0.24943
49	1135	Top Dusara	38	0.25811
50	1136	Top Dusara	38	0.23844
51	1137	Top Dusara	38	0.22774
52	1138	Top Dusara	38	0.23450
53	1139	Top Dusara	38	0.21963
54	1140	Top Dusara	38	0.24334
55	1141	Top Dusara	38	0.22671
56	1142	Top Dusara	38	0.25271
57	1143	Top Dusara	38	0.43623
58	1144	Top Dusara	38	0.40528
59	1145	Top Dusara	38	0.37374
60	1146	Top Dusara	38	0.12232
61	1147	Top Dusara	38	0.12826
62	1148	Top Dusara	38	0.12463
63	1149	Top Dusara	38	0.13935
64	1150	Top Dusara	38	0.12486
65	1151	Top Dusara	38	0.11972
66	1152	Top Dusara	38	0.12610
67	1153	Top Dusara	38	0.12196
68	1154	Top Dusara	38	0.12840
69	1155	Top Dusara	38	0.11596
70	1156	Top Dusara	38	0.11611
71	1157	Top Dusara	38	0.36166
72	1158	Top Dusara	38	0.35910
73	1159	Top Dusara	38	0.11571
74	1160	Top Dusara	38	0.11591
75	1161	Top Dusara	38	0.11966

Sl. No.	Survey No.	Village	Village No.	Approximate Area in Ha
76	1162	Top Dusara	38	0.10849
77	1163	Top Dusara	38	0.11365
78	1164	Top Dusara	38	0.10885
79	1166	Top Dusara	38	0.11018
80	1167	Top Dusara	38	0.11236
81	1168	Top Dusara	38	0.10643
82	1169	Top Dusara	38	0.11040
83	1170	Top Dusara	38	0.36838
84	1171	Top Dusara	38	0.11228
85	1172	Top Dusara	38	0.34865
86	1173	Top Dusara	38	0.21342
87	1174	Top Dusara	38	0.23105
88	1175	Top Dusara	38	0.24226
89	1176	Top Dusara	38	0.23800
90	1177	Top Dusara	38	0.36648
91	1178	Top Dusara	38	0.10502
92	1179	Top Dusara	38	0.24555
93	1180	Top Dusara	38	0.23713
94	1181	Top Dusara	38	0.22143
95	1182	Top Dusara	38	0.21982
96	1183	Top Dusara	38	0.23078
97	1184	Top Dusara	38	0.22431
98	1185	Top Dusara	38	0.21950
99	1186	Top Dusara	38	0.21156
100	1187	Top Dusara	38	0.22943
101	1188	Top Dusara	38	0.22132
102	1189	Top Dusara	38	0.22529
103	1190	Top Dusara	38	0.23379
104	1191	Top Dusara	38	0.23110
105	1192	Top Dusara	38	0.22017
106	1193	Top Dusara	38	0.23064
107	1196	Top Dusara	38	0.26971
108	1197	Top Dusara	38	0.24051
109	1201	Top Dusara	38	0.21557
110	1207	Top Dusara	38	0.23135
111	1208	Top Dusara	38	0.23499
112	1210	Top Dusara	38	0.20185
113	1211	Top Dusara	38	0.23335
114	1212	Top Dusara	38	0.24578
115	1213	Top Dusara	38	0.23342
116	1214	Top Dusara	38	0.23590

Sl. No.	Survey No.	Village	Village No.	Approximate Area in Ha
117	1215	Top Dusara	38	0.22724
118	1216	Top Dusara	38	0.21854
119	1217	Top Dusara	38	0.23354
120	1218	Top Dusara	38	0.25761
121	1219	Top Dusara	38	0.22744
122	1221	Top Dusara	38	0.25536
123	1246	Top Dusara	38	0.13516
124	1247	Top Dusara	38	0.11939
125	1248	Top Dusara	38	0.13458
126	1249	Top Dusara	38	0.14591
127	1250	Top Dusara	38	0.14450
128	1251	Top Dusara	38	0.12700
129	1252	Top Dusara	38	0.13200
130	1253	Top Dusara	38	0.14710
131	1254	Top Dusara	38	0.14330
132	1255	Top Dusara	38	0.40744
133	1256	Top Dusara	38	0.39310
134	1257	Top Dusara	38	0.13932
135	1258	Top Dusara	38	0.13778
136	1259	Top Dusara	38	0.14319
137	1260	Top Dusara	38	0.11965
138	1261	Top Dusara	38	0.12366
139	1262	Top Dusara	38	0.12264
140	1263	Top Dusara	38	0.14518
141	1264	Top Dusara	38	0.13297
142	1265	Top Dusara	38	0.14650
143	1267	Top Dusara	38	0.11302
144	1268	Top Dusara	38	0.13944
145	1269	Top Dusara	38	0.14255
146	1270	Top Dusara	38	0.12133
147	1271	Top Dusara	38	0.12521
148	1272	Top Dusara	38	0.11985
149	1273	Top Dusara	38	0.13046
150	1274	Top Dusara	38	0.12656
151	1275	Top Dusara	38	0.12479
152	1276	Top Dusara	38	0.13144
153	1277	Top Dusara	38	0.12171
154	1278	Top Dusara	38	0.12667
155	1279	Top Dusara	38	0.12725
156	1280	Top Dusara	38	0.14377
157	1281	Top Dusara	38	0.14531

Sl. No.	Survey No.	Village	Village No.	Approximate Area in Ha
158	1282	Top Dusara	38	0.14259
159	1283	Top Dusara	38	0.15196
160	1284	Top Dusara	38	0.15139
161	1285	Top Dusara	38	0.14637
162	1286	Top Dusara	38	0.13936
163	1287	Top Dusara	38	0.13538
164	1288	Top Dusara	38	0.14604
165	1293	Top Dusara	38	0.15130
166	1294	Top Dusara	38	0.16151
167	1295	Top Dusara	38	0.15438
168	1296	Top Dusara	38	0.15607
169	1297	Top Dusara	38	0.16331
170	1298	Top Dusara	38	0.15103
171	1302	Top Dusara	38	0.14862
172	1303	Top Dusara	38	0.16308
173	1316	Top Dusara	38	0.24304
174	1319	Top Dusara	38	0.23663
175	1321	Top Dusara	38	0.22425
176	1322	Top Dusara	38	0.26177
177	1323	Top Dusara	38	0.29954
178	1324	Top Dusara	38	0.39973
179	1325	Top Dusara	38	0.13785
180	1326	Top Dusara	38	0.40883
181	1327	Top Dusara	38	0.29242
182	1328	Top Dusara	38	0.50387
183	1329	Top Dusara	38	0.23740
184	1330	Top Dusara	38	0.28910
185	1331	Top Dusara	38	0.29806
186	1332	Top Dusara	38	0.13174
187	1333	Top Dusara	38	0.12651
188	1335	Top Dusara	38	0.42150
189	1337	Top Dusara	38	0.29707
190	1338	Top Dusara	38	0.46352
191	1339	Top Dusara	38	0.27215
192	1340	Top Dusara	38	0.17305
193	1341	Top Dusara	38	0.16891
194	1342	Top Dusara	38	0.12629
195	1343	Top Dusara	38	0.11862
196	1344	Top Dusara	38	0.51064
197	1345	Top Dusara	38	0.24699
198	1346	Top Dusara	38	0.22986

Sl. No.	Survey No.	Village	Village No.	Approximate Area in Ha
199	1347	Top Dusara	38	0.27935
200	1348	Top Dusara	38	0.28600
201	1349	Top Dusara	38	0.35931
202	1350	Top Dusara	38	0.29939
203	1351	Top Dusara	38	0.23815
204	1352	Top Dusara	38	0.42671
205	1353	Top Dusara	38	0.13080
206	1354	Top Dusara	38	3.49501
207	1355	Top Dusara	38	0.14368
208	1356	Top Dusara	38	0.15472
209	1357	Top Dusara	38	0.14609
210	1358	Top Dusara	38	0.42152
211	1359	Top Dusara	38	0.26684
212	1360	Top Dusara	38	0.26201
213	1365	Top Dusara	38	0.27334
214	1366	Top Dusara	38	0.24590
215	1367	Top Dusara	38	0.37556
216	1368	Top Dusara	38	0.12786
217	1369	Top Dusara	38	0.14107
218	1370	Top Dusara	38	0.12709
219	1371	Top Dusara	38	0.11687
220	1372	Top Dusara	38	0.11286
221	1373	Top Dusara	38	0.12619
222	1374	Top Dusara	38	0.10629
223	1375	Top Dusara	38	0.11689
224	1376	Top Dusara	38	0.11754
225	1377	Top Dusara	38	0.12240
226	1378	Top Dusara	38	0.12009
227	1379	Top Dusara	38	0.09705
228	1380	Top Dusara	38	0.10713
229	1381	Top Dusara	38	0.10539
230	1382	Top Dusara	38	0.11654
231	1383	Top Dusara	38	0.28109
232	1384	Top Dusara	38	0.26449
233	1385	Top Dusara	38	0.29052
234	1389	Top Dusara	38	0.27669
235	1390	Top Dusara	38	0.43114
236	1391	Top Dusara	38	0.14102
237	1392	Top Dusara	38	0.12905
238	1393	Top Dusara	38	0.13718
239	1394	Top Dusara	38	0.11957

Sl. No.	Survey No.	Village	Village No.	Approximate Area in Ha
240	1395	Top Dusara	38	0.13431
241	1396	Top Dusara	38	0.13329
242	1397	Top Dusara	38	0.11597
243	1398	Top Dusara	38	0.14041
244	1399	Top Dusara	38	0.12393
245	1400	Top Dusara	38	0.46324
246	1407	Top Dusara	38	0.12371
247	1410	Top Dusara	38	0.21419
248	1414	Top Dusara	38	0.13610
249	1415	Top Dusara	38	0.11926
250	1416	Top Dusara	38	0.12134
251	1417	Top Dusara	38	0.24564
252	1418	Top Dusara	38	0.11702
253	1419	Top Dusara	38	0.11952
254	1420	Top Dusara	38	0.27780
255	1421	Top Dusara	38	0.27036
256	1422	Top Dusara	38	0.22146
257	1423	Top Dusara	38	0.23996
258	1424	Top Dusara	38	0.21098
259	1425	Top Dusara	38	0.24561
260	1426	Top Dusara	38	0.41415
261	1427	Top Dusara	38	0.19011
262	1428	Top Dusara	38	0.13197
263	1429	Top Dusara	38	0.14211
264	1430	Top Dusara	38	0.28050
265	1431	Top Dusara	38	0.21394
266	1432	Top Dusara	38	0.23449
267	1433	Top Dusara	38	0.22716
268	1434	Top Dusara	38	0.44494
269	1435	Top Dusara	38	0.14303
270	1436	Top Dusara	38	0.27209
271	1437	Top Dusara	38	0.13095
272	1438	Top Dusara	38	0.15716
273	1439	Top Dusara	38	0.16808
274	1440	Top Dusara	38	0.15924
275	1441	Top Dusara	38	0.23265
276	1442	Top Dusara	38	0.12260
277	1443	Top Dusara	38	0.13625
278	1444	Top Dusara	38	0.14543
279	1445	Top Dusara	38	0.13502
280	1446	Top Dusara	38	0.23751

Sl. No.	Survey No.	Village	Village No.	Approximate Area in Ha
281	1447	Top Dusara	38	0.14825
282	1448	Top Dusara	38	0.13702
283	1449	Top Dusara	38	0.14454
284	1450	Top Dusara	38	0.14128
285	1451	Top Dusara	38	0.14403
286	1452	Top Dusara	38	0.17090
287	1455	Top Dusara	38	0.32255
288	1456	Top Dusara	38	0.27320
289	1457	Top Dusara	38	0.01835
290	1716	Top Dusara	38	0.20572
291		Top Dusara	38	0.01731
292		Top Dusara	38	0.11791
293		Top Dusara	38	0.13425
			Total	62.32324

Details of areas falling partially under the Yaral Pat Wetland Boundary

Sl. No.	Survey No.	Village	Village No.	Approximate Area in Ha
1	1058	Top Dusara	38	0.01093
2	1059	Top Dusara	38	0.34809
3	1067	Top Dusara	38	0.10270
4	1071	Top Dusara	38	0.07885
5	1081	Top Dusara	38	0.20197
6	1084	Top Dusara	38	0.23407
7	1092	Top Dusara	38	0.19597
8	1095	Top Dusara	38	0.25529
9	1102	Top Dusara	38	0.19270
10	1105	Top Dusara	38	0.26826
11	1106	Top Dusara	38	0.20960
12	1108	Top Dusara	38	0.09148
13	1109	Top Dusara	38	0.00712
14	1194	Top Dusara	38	0.22593
15	1195	Top Dusara	38	0.08898
16	1198	Top Dusara	38	0.10834
17	1200	Top Dusara	38	0.03165
18	1202	Top Dusara	38	0.00044
19	1203	Top Dusara	38	0.19595
20	1204	Top Dusara	38	0.23949
21	1205	Top Dusara	38	0.10809
22	1206	Top Dusara	38	0.18067

Sl. No.	Survey No.	Village	Village No.	Approximate Area in Ha
23	1209	Top Dusara	38	0.19433
24	1220	Top Dusara	38	0.19714
25	1222	Top Dusara	38	0.21183
26	1223	Top Dusara	38	0.09697
27	1225	Top Dusara	38	0.20842
28	1226	Top Dusara	38	0.20324
29	1229	Top Dusara	38	0.17999
30	1230	Top Dusara	38	0.13343
31	1241	Top Dusara	38	0.09705
32	1242	Top Dusara	38	0.07763
33	1243	Top Dusara	38	0.04686
34	1244	Top Dusara	38	0.03539
35	1245	Top Dusara	38	0.03811
36	1289	Top Dusara	38	0.13393
37	1290	Top Dusara	38	0.10878
38	1291	Top Dusara	38	0.02963
39	1292	Top Dusara	38	0.12973
40	1299	Top Dusara	38	0.12883
41	1300	Top Dusara	38	0.12234
42	1301	Top Dusara	38	0.14865
43	1304	Top Dusara	38	0.26751
44	1306	Top Dusara	38	0.20884
45	1307	Top Dusara	38	0.30412
46	1308	Top Dusara	38	0.08197
47	1313	Top Dusara	38	0.11501
48	1314	Top Dusara	38	0.15024
49	1315	Top Dusara	38	0.51375
50	1317	Top Dusara	38	0.12278
51	1318	Top Dusara	38	0.13010
52	1320	Top Dusara	38	0.24717
53	1334	Top Dusara	38	0.53099
54	1336	Top Dusara	38	0.25986
55	1361	Top Dusara	38	0.29104
56	1362	Top Dusara	38	0.09726
57	1363	Top Dusara	38	0.84143
58	1364	Top Dusara	38	0.29785
59	1386	Top Dusara	38	0.42446
60	1387	Top Dusara	38	0.11229
61	1388	Top Dusara	38	0.25988
62	1401	Top Dusara	38	0.25131
63	1402	Top Dusara	38	0.06196
64	1403	Top Dusara	38	0.01881
65	1404	Top Dusara	38	0.40928

Sl. No.	Survey No.	Village	Village No.	Approximate Area in Ha
66	1405	Top Dusara	38	0.00372
67	1406	Top Dusara	38	0.37558
68	1408	Top Dusara	38	0.03847
69	1409	Top Dusara	38	0.38503
70	1411	Top Dusara	38	0.46043
71	1412	Top Dusara	38	0.28119
72	1453	Top Dusara	38	0.62497
73	1454	Top Dusara	38	0.31470
74	1458	Top Dusara	38	0.87106
75	1459	Top Dusara	38	0.09210
76	1461	Top Dusara	38	0.12047
77	1462	Top Dusara	38	0.05522
78	1463	Top Dusara	38	0.02902
79	1607	Top Dusara	38	0.18825
80	1714	Top Dusara	38	0.22892
81	1721	Top Dusara	38	0.21247
			Total	16.17833

1.2 Boundary of area already designated under provisions of other Acts and Rules

1.2 (a) Area designated under Indian Forest Act, 1927; Forest (Conservation) Act, 1980; State Forest Act and amendments thereof.

No area of the proposed wetland known as Yaral Pat Wetland fall under the above mentioned Act.

1.2 (b) Area designated under Wildlife (Protection) Act, 1972 and amendments thereof.

No area of the proposed wetland known as Yaral Pat Wetland fall under the above mentioned Act.

1.2 (c) Area designated under the Coastal Regulation Zone Notification, 2011 and amendments thereof.

No area of the proposed wetland known as Yaral Pat Wetland fall under the above mentioned Act.

The Map of Wetland Boundary of the said Yaral Pat Wetland is at Annexure 1.

1.3 Zone of Influence

The zone of influence of the Yaral Pat Wetland extends with an area of **196 ha** includes the properties surveyed as follows.

Details of areas falling fully under the Zone of Influence of Yaral Pat Wetland

Sl. No.	Survey No.	Village	Village No.	Approximate Area in Ha
1	90	Top Dusara	38	0.252064

Sl. No.	Survey No.	Village	Village No.	Approximate Area in Ha
2	89	Top Dusara	38	0.230883
3	88	Top Dusara	38	0.238311
4	87	Top Dusara	38	0.25981
5	86	Top Dusara	38	0.238585
6	85	Top Dusara	38	0.246293
7	78	Top Dusara	38	0.242116
8	77	Top Dusara	38	0.257858
9	76	Top Dusara	38	0.233536
10	75	Top Dusara	38	0.266417
11	74	Top Dusara	38	0.244734
12	73	Top Dusara	38	0.222371
13	72	Top Dusara	38	0.2445
14	71	Top Dusara	38	0.233055
15	70	Top Dusara	38	0.222859
16	691	Top Dusara	38	0.255226
17	690	Top Dusara	38	0.211769
18	69	Top Dusara	38	0.266899
19	689	Top Dusara	38	0.541999
20	688	Top Dusara	38	0.275122
21	687	Top Dusara	38	0.268008
22	686	Top Dusara	38	0.264374
23	685	Top Dusara	38	0.235049
24	684	Top Dusara	38	0.425728
25	683	Top Dusara	38	0.25309
26	681	Top Dusara	38	0.750819
27	680	Top Dusara	38	0.097169
28	68	Top Dusara	38	0.250363
29	679	Top Dusara	38	0.017586
30	678	Top Dusara	38	0.772703
31	677	Top Dusara	38	0.201699
32	67	Top Dusara	38	0.257438
33	665	Top Dusara	38	0.22525
34	66	Top Dusara	38	0.244287
35	655	Top Dusara	38	0.328382
36	65	Top Dusara	38	0.250418
37	64	Top Dusara	38	0.257338
38	63	Top Dusara	38	0.235845
39	62	Top Dusara	38	0.255783
40	61	Top Dusara	38	0.25356
41	60	Top Dusara	38	0.258025
42	59	Top Dusara	38	0.266534
43	58	Top Dusara	38	0.242744
44	57	Top Dusara	38	0.254989

Sl. No.	Survey No.	Village	Village No.	Approximate Area in Ha
45	56	Top Dusara	38	0.235883
46	55	Top Dusara	38	0.261488
47	54	Top Dusara	38	0.226038
48	53	Top Dusara	38	0.246099
49	52	Top Dusara	38	0.271292
50	51	Top Dusara	38	0.245691
51	50	Top Dusara	38	0.270638
52	382	Top Dusara	38	0.531472
53	381	Top Dusara	38	0.25087
54	380	Top Dusara	38	0.249131
55	350	Top Dusara	38	0.375873
56	349	Top Dusara	38	0.43722
57	343	Top Dusara	38	0.29633
58	341	Top Dusara	38	0.280658
59	340	Top Dusara	38	0.251069
60	339	Top Dusara	38	0.281045
61	338	Top Dusara	38	0.295836
62	337	Top Dusara	38	0.232236
63	336	Top Dusara	38	0.266496
64	335	Top Dusara	38	0.334921
65	334	Top Dusara	38	0.131832
66	328	Top Dusara	38	0.248665
67	327	Top Dusara	38	0.260527
68	326	Top Dusara	38	0.231308
69	325	Top Dusara	38	0.483128
70	324	Top Dusara	38	0.25281
71	323	Top Dusara	38	0.283715
72	322	Top Dusara	38	0.233679
73	321	Top Dusara	38	0.260838
74	320	Top Dusara	38	0.244992
75	319	Top Dusara	38	0.24515
76	318	Top Dusara	38	0.248514
77	317	Top Dusara	38	0.237215
78	316	Top Dusara	38	0.261735
79	315	Top Dusara	38	0.238212
80	314	Top Dusara	38	0.264597
81	313	Top Dusara	38	0.257089
82	312	Top Dusara	38	0.244375
83	311	Top Dusara	38	0.261889
84	310	Top Dusara	38	0.237156
85	308	Top Dusara	38	0.251577
86	307	Top Dusara	38	0.236429
87	306	Top Dusara	38	0.254381

Sl. No.	Survey No.	Village	Village No.	Approximate Area in Ha
88	305	Top Dusara	38	0.250203
89	304	Top Dusara	38	0.492946
90	303	Top Dusara	38	0.249383
91	302	Top Dusara	38	0.256154
92	301	Top Dusara	38	0.26371
93	300	Top Dusara	38	0.253299
94	299	Top Dusara	38	0.247519
95	298	Top Dusara	38	0.504488
96	297	Top Dusara	38	0.24281
97	296	Top Dusara	38	0.248508
98	295	Top Dusara	38	0.268426
99	294	Top Dusara	38	0.239144
100	287	Top Dusara	38	0.157054
101	247	Top Dusara	38	0.500263
102	246	Top Dusara	38	0.248455
103	245	Top Dusara	38	0.236733
104	244	Top Dusara	38	0.248047
105	243	Top Dusara	38	0.496006
106	242	Top Dusara	38	0.496414
107	241	Top Dusara	38	0.25134
108	240	Top Dusara	38	0.253777
109	239	Top Dusara	38	0.225703
110	238	Top Dusara	38	0.249539
111	237	Top Dusara	38	0.246814
112	236	Top Dusara	38	0.250794
113	235	Top Dusara	38	0.244526
114	234	Top Dusara	38	0.246895
115	233	Top Dusara	38	0.227259
116	232	Top Dusara	38	0.246184
117	231	Top Dusara	38	0.249127
118	230	Top Dusara	38	0.254693
119	229	Top Dusara	38	0.250664
120	228	Top Dusara	38	0.235987
121	227	Top Dusara	38	0.252724
122	226	Top Dusara	38	0.258588
123	225	Top Dusara	38	0.276612
124	224	Top Dusara	38	0.252195
125	223	Top Dusara	38	0.296765
126	222	Top Dusara	38	0.266945
127	221	Top Dusara	38	0.358853
128	220	Top Dusara	38	0.226172
129	219	Top Dusara	38	0.355913
130	218	Top Dusara	38	0.328452

Sl. No.	Survey No.	Village	Village No.	Approximate Area in Ha
131	217	Top Dusara	38	0.509756
132	216	Top Dusara	38	1.374257
133	215	Top Dusara	38	0.348809
134	214	Top Dusara	38	0.277692
135	213	Top Dusara	38	0.259883
136	212	Top Dusara	38	0.248743
137	211	Top Dusara	38	0.251195
138	210	Top Dusara	38	0.253456
139	209	Top Dusara	38	0.257273
140	208	Top Dusara	38	0.233985
141	207	Top Dusara	38	0.233022
142	206	Top Dusara	38	0.237148
143	205	Top Dusara	38	0.234597
144	204	Top Dusara	38	0.244497
145	203	Top Dusara	38	0.229839
146	202	Top Dusara	38	0.262786
147	201	Top Dusara	38	0.215768
148	200	Top Dusara	38	0.238784
149	199	Top Dusara	38	0.293335
150	198	Top Dusara	38	0.378714
151	197	Top Dusara	38	0.427396
152	196	Top Dusara	38	0.327067
153	195	Top Dusara	38	0.298517
154	194	Top Dusara	38	0.298497
155	193	Top Dusara	38	0.230423
156	192	Top Dusara	38	0.272033
157	191	Top Dusara	38	0.276292
158	190	Top Dusara	38	0.265015
159	189	Top Dusara	38	0.271465
160	188	Top Dusara	38	0.236379
161	187	Top Dusara	38	0.248058
162	186	Top Dusara	38	0.243752
163	185	Top Dusara	38	0.245832
164	184	Top Dusara	38	0.245484
165	183	Top Dusara	38	0.24366
166	182	Top Dusara	38	0.232764
167	181	Top Dusara	38	0.240637
168	180	Top Dusara	38	0.212709
169	179	Top Dusara	38	0.233397
170	178	Top Dusara	38	0.263391
171	177	Top Dusara	38	0.257316
172	176	Top Dusara	38	0.231515
173	175	Top Dusara	38	0.239544

Sl. No.	Survey No.	Village	Village No.	Approximate Area in Ha
174	174	Top Dusara	38	0.252687
175	1733	Top Dusara	38	0.058115
176	1732	Top Dusara	38	0.140277
177	1731	Top Dusara	38	0.031535
178	1730	Top Dusara	38	0.245847
179	173	Top Dusara	38	0.288856
180	1721	Top Dusara	38	0.425447
181	172	Top Dusara	38	0.254086
182	1716	Top Dusara	38	0.205719
183	1714	Top Dusara	38	0.236854
184	171	Top Dusara	38	0.265493
185	166	Top Dusara	38	0.25022
186	165	Top Dusara	38	0.255482
187	160	Top Dusara	38	0.258807
188	159	Top Dusara	38	0.257542
189	156	Top Dusara	38	0.231792
190	1514	Top Dusara	38	0.302019
191	1513	Top Dusara	38	0.267934
192	1512	Top Dusara	38	0.247465
193	1505	Top Dusara	38	0.232188
194	1504	Top Dusara	38	0.253366
195	1502	Top Dusara	38	0.305115
196	1499	Top Dusara	38	0.315319
197	1498	Top Dusara	38	0.296482
198	1497	Top Dusara	38	0.304871
199	1496	Top Dusara	38	0.223349
200	1495	Top Dusara	38	0.329632
201	1494	Top Dusara	38	0.36961
202	1493	Top Dusara	38	0.273861
203	1492	Top Dusara	38	0.233089
204	1491	Top Dusara	38	0.298737
205	1490	Top Dusara	38	0.25854
206	1489	Top Dusara	38	0.264701
207	1488	Top Dusara	38	0.279078
208	1487	Top Dusara	38	0.329206
209	1486	Top Dusara	38	0.301861
210	1485	Top Dusara	38	0.3185
211	1484	Top Dusara	38	0.343274
212	1483	Top Dusara	38	0.237478
213	1482	Top Dusara	38	0.227618
214	1481	Top Dusara	38	0.319538
215	1480	Top Dusara	38	0.270067
216	1479	Top Dusara	38	0.27265

Sl. No.	Survey No.	Village	Village No.	Approximate Area in Ha
217	1478	Top Dusara	38	0.310902
218	1477	Top Dusara	38	0.298898
219	1475	Top Dusara	38	0.265586
220	1475	Top Dusara	38	0.259022
221	1474	Top Dusara	38	0.505101
222	1473	Top Dusara	38	0.267982
223	1472	Top Dusara	38	0.308992
224	1471	Top Dusara	38	0.304566
225	1470	Top Dusara	38	0.275663
226	1469	Top Dusara	38	0.283374
227	1468	Top Dusara	38	0.64679
228	1467	Top Dusara	38	0.264242
229	1466	Top Dusara	38	0.255067
230	1465	Top Dusara	38	0.531484
231	1464	Top Dusara	38	0.23413
232	1463	Top Dusara	38	0.295721
233	1462	Top Dusara	38	0.280054
234	1461	Top Dusara	38	0.53699
235	1460	Top Dusara	38	0.223548
236	1459	Top Dusara	38	0.212942
237	1457	Top Dusara	38	0.018353
238	1456	Top Dusara	38	0.2732
239	1455	Top Dusara	38	0.322545
240	1454	Top Dusara	38	0.348135
241	1453	Top Dusara	38	0.830148
242	1452	Top Dusara	38	0.170899
243	1451	Top Dusara	38	0.144026
244	1450	Top Dusara	38	0.141282
245	1449	Top Dusara	38	0.144539
246	1448	Top Dusara	38	0.137023
247	1447	Top Dusara	38	0.148249
248	1446	Top Dusara	38	0.237505
249	1445	Top Dusara	38	0.135021
250	1444	Top Dusara	38	0.145426
251	1443	Top Dusara	38	0.13625
252	1442	Top Dusara	38	0.122597
253	1441	Top Dusara	38	0.23265
254	1440	Top Dusara	38	0.159241
255	1439	Top Dusara	38	0.168083
256	1438	Top Dusara	38	0.15716
257	1437	Top Dusara	38	0.130953
258	1436	Top Dusara	38	0.27209
259	1435	Top Dusara	38	0.143031

Sl. No.	Survey No.	Village	Village No.	Approximate Area in Ha
260	1434	Top Dusara	38	0.444937
261	1433	Top Dusara	38	0.227155
262	1432	Top Dusara	38	0.234488
263	1431	Top Dusara	38	0.213942
264	1430	Top Dusara	38	0.2805
265	1429	Top Dusara	38	0.142111
266	1428	Top Dusara	38	0.131973
267	1427	Top Dusara	38	0.190107
268	1426	Top Dusara	38	0.41415
269	1425	Top Dusara	38	0.245606
270	1424	Top Dusara	38	0.210982
271	1423	Top Dusara	38	0.239962
272	1422	Top Dusara	38	0.221459
273	1421	Top Dusara	38	0.270359
274	1420	Top Dusara	38	0.277803
275	1419	Top Dusara	38	0.119524
276	1418	Top Dusara	38	0.117018
277	1417	Top Dusara	38	0.245638
278	1416	Top Dusara	38	0.12134
279	1415	Top Dusara	38	0.119258
280	1414	Top Dusara	38	0.1361
281	1412	Top Dusara	38	0.339654
282	1411	Top Dusara	38	0.462484
283	1410	Top Dusara	38	0.214192
284	1409	Top Dusara	38	0.405919
285	1408	Top Dusara	38	0.392872
286	1407	Top Dusara	38	0.123714
287	1406	Top Dusara	38	0.40202
288	1405	Top Dusara	38	0.358867
289	1404	Top Dusara	38	0.467268
290	1403	Top Dusara	38	0.479217
291	1402	Top Dusara	38	0.407423
292	1401	Top Dusara	38	0.253687
293	1400	Top Dusara	38	0.463238
294	1399	Top Dusara	38	0.123932
295	1398	Top Dusara	38	0.140411
296	1397	Top Dusara	38	0.115972
297	1396	Top Dusara	38	0.133292
298	1395	Top Dusara	38	0.134314
299	1394	Top Dusara	38	0.11957
300	1393	Top Dusara	38	0.137176
301	1392	Top Dusara	38	0.129053
302	1391	Top Dusara	38	0.141015

Sl. No.	Survey No.	Village	Village No.	Approximate Area in Ha
303	1390	Top Dusara	38	0.431136
304	1389	Top Dusara	38	0.276687
305	1388	Top Dusara	38	0.26659
306	1387	Top Dusara	38	0.364888
307	1386	Top Dusara	38	0.463171
308	1385	Top Dusara	38	0.290523
309	1384	Top Dusara	38	0.264492
310	1383	Top Dusara	38	0.281085
311	1382	Top Dusara	38	0.116541
312	1381	Top Dusara	38	0.105391
313	1380	Top Dusara	38	0.107125
314	1379	Top Dusara	38	0.097054
315	1378	Top Dusara	38	0.120086
316	1377	Top Dusara	38	0.122404
317	1376	Top Dusara	38	0.117542
318	1375	Top Dusara	38	0.116886
319	1374	Top Dusara	38	0.10629
320	1373	Top Dusara	38	0.126191
321	1372	Top Dusara	38	0.112858
322	1371	Top Dusara	38	0.116872
323	1370	Top Dusara	38	0.127091
324	1369	Top Dusara	38	0.141067
325	1368	Top Dusara	38	0.127863
326	1367	Top Dusara	38	0.375556
327	1366	Top Dusara	38	0.245899
328	1365	Top Dusara	38	0.273337
329	1364	Top Dusara	38	0.314349
330	1362	Top Dusara	38	0.279474
331	1361	Top Dusara	38	0.325901
332	1360	Top Dusara	38	0.262009
333	1359	Top Dusara	38	0.266837
334	1358	Top Dusara	38	0.421521
335	1357	Top Dusara	38	0.146091
336	1356	Top Dusara	38	0.154722
337	1355	Top Dusara	38	0.143678
338	1354	Top Dusara	38	3.495014
339	1353	Top Dusara	38	0.130798
340	1352	Top Dusara	38	0.426714
341	1351	Top Dusara	38	0.238145
342	1350	Top Dusara	38	0.299393
343	1349	Top Dusara	38	0.359311
344	1348	Top Dusara	38	0.285997
345	1347	Top Dusara	38	0.27935

Sl. No.	Survey No.	Village	Village No.	Approximate Area in Ha
346	1346	Top Dusara	38	0.229856
347	1345	Top Dusara	38	0.246993
348	1344	Top Dusara	38	0.510642
349	1343	Top Dusara	38	0.118616
350	1342	Top Dusara	38	0.12629
351	1341	Top Dusara	38	0.168913
352	1340	Top Dusara	38	0.173047
353	1339	Top Dusara	38	0.272153
354	1338	Top Dusara	38	0.463524
355	1337	Top Dusara	38	0.297069
356	1336	Top Dusara	38	0.263571
357	1335	Top Dusara	38	0.4215
358	1334	Top Dusara	38	0.534123
359	1333	Top Dusara	38	0.126506
360	1332	Top Dusara	38	0.131743
361	1331	Top Dusara	38	0.298056
362	1330	Top Dusara	38	0.2891
363	1329	Top Dusara	38	0.2374
364	1328	Top Dusara	38	0.503874
365	1327	Top Dusara	38	0.292417
366	1326	Top Dusara	38	0.408829
367	1325	Top Dusara	38	0.137854
368	1324	Top Dusara	38	0.399727
369	1323	Top Dusara	38	0.299541
370	1322	Top Dusara	38	0.261768
371	1321	Top Dusara	38	0.224247
372	1320	Top Dusara	38	0.252764
373	1319	Top Dusara	38	0.23663
374	1318	Top Dusara	38	0.263395
375	1317	Top Dusara	38	0.227401
376	1316	Top Dusara	38	0.24304
377	1315	Top Dusara	38	0.65242
378	1314	Top Dusara	38	0.256264
379	1313	Top Dusara	38	0.263378
380	1312	Top Dusara	38	0.245912
381	1311	Top Dusara	38	0.331204
382	1310	Top Dusara	38	0.302619
383	1309	Top Dusara	38	0.292164
384	1308	Top Dusara	38	0.340226
385	1307	Top Dusara	38	0.31205
386	1306	Top Dusara	38	0.247856
387	1305	Top Dusara	38	0.245056
388	1304	Top Dusara	38	0.270853

Sl. No.	Survey No.	Village	Village No.	Approximate Area in Ha
389	1303	Top Dusara	38	0.163077
390	1302	Top Dusara	38	0.148622
391	1301	Top Dusara	38	0.151208
392	1300	Top Dusara	38	0.149942
393	1299	Top Dusara	38	0.206019
394	1298	Top Dusara	38	0.151032
395	1297	Top Dusara	38	0.163313
396	1296	Top Dusara	38	0.156066
397	1295	Top Dusara	38	0.154384
398	1294	Top Dusara	38	0.161506
399	1293	Top Dusara	38	0.151296
400	1292	Top Dusara	38	0.130887
401	1291	Top Dusara	38	0.12007
402	1290	Top Dusara	38	0.141187
403	1289	Top Dusara	38	0.146163
404	1288	Top Dusara	38	0.146035
405	1287	Top Dusara	38	0.135375
406	1286	Top Dusara	38	0.139364
407	1285	Top Dusara	38	0.146369
408	1284	Top Dusara	38	0.151387
409	1283	Top Dusara	38	0.151955
410	1282	Top Dusara	38	0.142594
411	1281	Top Dusara	38	0.145305
412	1280	Top Dusara	38	0.14377
413	1279	Top Dusara	38	0.127246
414	1278	Top Dusara	38	0.126674
415	1277	Top Dusara	38	0.12171
416	1276	Top Dusara	38	0.131441
417	1275	Top Dusara	38	0.124794
418	1274	Top Dusara	38	0.126564
419	1273	Top Dusara	38	0.130458
420	1272	Top Dusara	38	0.119845
421	1271	Top Dusara	38	0.125211
422	1270	Top Dusara	38	0.121327
423	1269	Top Dusara	38	0.142546
424	1268	Top Dusara	38	0.139443
425	1267	Top Dusara	38	0.113016
426	1265	Top Dusara	38	0.146499
427	1264	Top Dusara	38	0.132971
428	1263	Top Dusara	38	0.145183
429	1262	Top Dusara	38	0.122643
430	1261	Top Dusara	38	0.123659
431	1260	Top Dusara	38	0.119653

Sl. No.	Survey No.	Village	Village No.	Approximate Area in Ha
432	1259	Top Dusara	38	0.143194
433	1258	Top Dusara	38	0.137782
434	1257	Top Dusara	38	0.139317
435	1256	Top Dusara	38	0.393095
436	1255	Top Dusara	38	0.407439
437	1254	Top Dusara	38	0.1433
438	1253	Top Dusara	38	0.1471
439	1252	Top Dusara	38	0.131998
440	1251	Top Dusara	38	0.127002
441	1250	Top Dusara	38	0.144497
442	1249	Top Dusara	38	0.145905
443	1248	Top Dusara	38	0.134579
444	1247	Top Dusara	38	0.119386
445	1246	Top Dusara	38	0.13516
446	1245	Top Dusara	38	0.14158
447	1244	Top Dusara	38	0.148112
448	1243	Top Dusara	38	0.172472
449	1242	Top Dusara	38	0.175832
450	1241	Top Dusara	38	0.157753
451	1240	Top Dusara	38	0.113648
452	1239	Top Dusara	38	0.249614
453	1238	Top Dusara	38	0.251719
454	1237	Top Dusara	38	0.237233
455	1236	Top Dusara	38	0.41029
456	1235	Top Dusara	38	0.245857
457	1234	Top Dusara	38	0.330995
458	1232	Top Dusara	38	0.20216
459	1231	Top Dusara	38	0.279511
460	1230	Top Dusara	38	0.317981
461	1229	Top Dusara	38	0.223349
462	1228	Top Dusara	38	0.272607
463	1227	Top Dusara	38	0.219548
464	1226	Top Dusara	38	0.237997
465	1225	Top Dusara	38	0.237573
466	1224	Top Dusara	38	0.193075
467	1223	Top Dusara	38	0.230654
468	1222	Top Dusara	38	0.238436
469	1221	Top Dusara	38	0.255356
470	1220	Top Dusara	38	0.228778
471	1219	Top Dusara	38	0.227442
472	1218	Top Dusara	38	0.257607
473	1217	Top Dusara	38	0.233544
474	1216	Top Dusara	38	0.218535

Sl. No.	Survey No.	Village	Village No.	Approximate Area in Ha
475	1215	Top Dusara	38	0.227237
476	1214	Top Dusara	38	0.2359
477	1213	Top Dusara	38	0.233418
478	1212	Top Dusara	38	0.245777
479	1211	Top Dusara	38	0.233354
480	1210	Top Dusara	38	0.201845
481	1209	Top Dusara	38	0.194816
482	1208	Top Dusara	38	0.234987
483	1207	Top Dusara	38	0.231352
484	1206	Top Dusara	38	0.206366
485	1205	Top Dusara	38	0.208229
486	1204	Top Dusara	38	0.23986
487	1203	Top Dusara	38	0.228602
488	1202	Top Dusara	38	0.384573
489	1201	Top Dusara	38	0.21557
490	1198	Top Dusara	38	0.314495
491	1197	Top Dusara	38	0.240506
492	1196	Top Dusara	38	0.269714
493	1195	Top Dusara	38	0.319324
494	1194	Top Dusara	38	0.499282
495	1193	Top Dusara	38	0.230641
496	1192	Top Dusara	38	0.220171
497	1191	Top Dusara	38	0.231101
498	1190	Top Dusara	38	0.233789
499	1189	Top Dusara	38	0.225285
500	1188	Top Dusara	38	0.221322
501	1187	Top Dusara	38	0.229433
502	1186	Top Dusara	38	0.211564
503	1185	Top Dusara	38	0.219495
504	1184	Top Dusara	38	0.22431
505	1183	Top Dusara	38	0.230777
506	1182	Top Dusara	38	0.219819
507	1181	Top Dusara	38	0.221427
508	1180	Top Dusara	38	0.237129
509	1179	Top Dusara	38	0.245545
510	1178	Top Dusara	38	0.105023
511	1177	Top Dusara	38	0.36648
512	1176	Top Dusara	38	0.237999
513	1175	Top Dusara	38	0.242257
514	1174	Top Dusara	38	0.231054
515	1173	Top Dusara	38	0.21342
516	1172	Top Dusara	38	0.348645
517	1171	Top Dusara	38	0.112282

Sl. No.	Survey No.	Village	Village No.	Approximate Area in Ha
518	1170	Top Dusara	38	0.368377
519	1169	Top Dusara	38	0.1104
520	1168	Top Dusara	38	0.106429
521	1167	Top Dusara	38	0.112356
522	1166	Top Dusara	38	0.110184
523	1164	Top Dusara	38	0.108849
524	1163	Top Dusara	38	0.113653
525	1162	Top Dusara	38	0.108494
526	1161	Top Dusara	38	0.119664
527	1160	Top Dusara	38	0.115913
528	1159	Top Dusara	38	0.115711
529	1158	Top Dusara	38	0.359102
530	1157	Top Dusara	38	0.361657
531	1156	Top Dusara	38	0.116112
532	1155	Top Dusara	38	0.11596
533	1154	Top Dusara	38	0.128402
534	1153	Top Dusara	38	0.121957
535	1152	Top Dusara	38	0.126101
536	1151	Top Dusara	38	0.119721
537	1150	Top Dusara	38	0.124856
538	1149	Top Dusara	38	0.139352
539	1148	Top Dusara	38	0.124629
540	1147	Top Dusara	38	0.128256
541	1146	Top Dusara	38	0.122315
542	1145	Top Dusara	38	0.37374
543	1144	Top Dusara	38	0.405279
544	1143	Top Dusara	38	0.436229
545	1142	Top Dusara	38	0.25271
546	1141	Top Dusara	38	0.226714
547	1140	Top Dusara	38	0.243335
548	1139	Top Dusara	38	0.219627
549	1138	Top Dusara	38	0.234497
550	1137	Top Dusara	38	0.227737
551	1136	Top Dusara	38	0.23844
552	1135	Top Dusara	38	0.258114
553	1134	Top Dusara	38	0.249434
554	1133	Top Dusara	38	0.215487
555	1132	Top Dusara	38	0.224843
556	1130	Top Dusara	38	0.220778
557	1129	Top Dusara	38	0.21522
558	1128	Top Dusara	38	0.22836
559	1127	Top Dusara	38	0.214525
560	1126	Top Dusara	38	0.224269

Sl. No.	Survey No.	Village	Village No.	Approximate Area in Ha
561	1125	Top Dusara	38	0.227709
562	1124	Top Dusara	38	0.238937
563	1123	Top Dusara	38	0.226709
564	1122	Top Dusara	38	0.211762
565	1121	Top Dusara	38	0.212087
566	1120	Top Dusara	38	0.211123
567	1119	Top Dusara	38	0.246465
568	1118	Top Dusara	38	0.241384
569	1117	Top Dusara	38	0.225218
570	1116	Top Dusara	38	0.229087
571	1115	Top Dusara	38	0.223005
572	1114	Top Dusara	38	0.237651
573	1112	Top Dusara	38	0.198073
574	1111	Top Dusara	38	0.297173
575	1110	Top Dusara	38	0.122507
576	1109	Top Dusara	38	0.027339
577	1108	Top Dusara	38	0.298038
578	1107	Top Dusara	38	0.276257
579	1106	Top Dusara	38	0.22411
580	1105	Top Dusara	38	0.291506
581	1104	Top Dusara	38	0.29436
582	1103	Top Dusara	38	0.228416
583	1102	Top Dusara	38	0.241605
584	1101	Top Dusara	38	0.234912
585	1100	Top Dusara	38	0.292855
586	1098	Top Dusara	38	0.025621
587	1097	Top Dusara	38	0.465381
588	1096	Top Dusara	38	0.26012
589	1095	Top Dusara	38	0.294584
590	1094	Top Dusara	38	0.285754
591	1093	Top Dusara	38	0.214463
592	1092	Top Dusara	38	0.225083
593	1091	Top Dusara	38	0.255967
594	1090	Top Dusara	38	0.340772
595	1089	Top Dusara	38	0.024438
596	1088	Top Dusara	38	0.017239
597	1087	Top Dusara	38	0.137253
598	1086	Top Dusara	38	0.281906
599	1085	Top Dusara	38	0.281833
600	1084	Top Dusara	38	0.28189
601	1083	Top Dusara	38	0.26344
602	1082	Top Dusara	38	0.263051
603	1081	Top Dusara	38	0.24924

Sl. No.	Survey No.	Village	Village No.	Approximate Area in Ha
604	1080	Top Dusara	38	0.247237
605	1079	Top Dusara	38	0.257769
606	1078	Top Dusara	38	0.218146
607	1077	Top Dusara	38	0.021471
608	1076	Top Dusara	38	0.218801
609	1075	Top Dusara	38	0.127221
610	1073	Top Dusara	38	0.195157
611	1072	Top Dusara	38	0.25196
612	1071	Top Dusara	38	0.240425
613	1070	Top Dusara	38	0.252718
614	1069	Top Dusara	38	0.273914
615	1068	Top Dusara	38	0.251933
616	1067	Top Dusara	38	0.267353
617	1066	Top Dusara	38	0.258821
618	1065	Top Dusara	38	0.256963
619	1063	Top Dusara	38	0.093475
620	1062	Top Dusara	38	0.056085
621	1060	Top Dusara	38	0.377477
622	1059	Top Dusara	38	0.396705
623	1058	Top Dusara	38	0.287302
624	1057	Top Dusara	38	0.286234
625	1056	Top Dusara	38	0.279506
626	1055	Top Dusara	38	0.326072
627	1053	Top Dusara	38	0.260245
628	1052	Top Dusara	38	0.487106
629	1051	Top Dusara	38	0.276008
630	1050	Top Dusara	38	0.257817
631	1049	Top Dusara	38	0.294391
632	1048	Top Dusara	38	0.2542
633	1047	Top Dusara	38	0.232436
634	1046	Top Dusara	38	0.273884
635	1045	Top Dusara	38	0.273073
636	1044	Top Dusara	38	0.264852
637	1043	Top Dusara	38	0.272253
638	1042	Top Dusara	38	0.252901
639	1041	Top Dusara	38	0.268262
640	1040	Top Dusara	38	0.273477
641	1039	Top Dusara	38	0.243485
642	1038	Top Dusara	38	0.264665
643	1037	Top Dusara	38	0.287135
644	1036	Top Dusara	38	0.286244
645	1035	Top Dusara	38	0.266089
646	1034	Top Dusara	38	0.260629

Sl. No.	Survey No.	Village	Village No.	Approximate Area in Ha
647	1033	Top Dusara	38	0.265644
648	1032	Top Dusara	38	0.268024
649	1031	Top Dusara	38	0.273411
650	1030	Top Dusara	38	0.252057
651	1029	Top Dusara	38	0.262085
652	1028	Top Dusara	38	0.280365
653	1027	Top Dusara	38	0.235154
654	1026	Top Dusara	38	0.283779
655	1025	Top Dusara	38	0.262196
656	1024	Top Dusara	38	0.360501
657	1023	Top Dusara	38	0.351818
658	1022	Top Dusara	38	0.376633
659	1021	Top Dusara	38	0.314941
660	1020	Top Dusara	38	0.14341
661	1019	Top Dusara	38	0.174449
662	1018	Top Dusara	38	0.323772
663	1017	Top Dusara	38	0.083051
664	1016	Top Dusara	38	0.159673
665	1015	Top Dusara	38	0.279533
666	1014	Top Dusara	38	0.357334
667	1013	Top Dusara	38	0.332144
668	1012	Top Dusara	38	0.306331
669	1011	Top Dusara	38	0.414547
670	1010	Top Dusara	38	3.203774
671	1009	Top Dusara	38	0.326383
672	1008	Top Dusara	38	0.348018
673	1007	Top Dusara	38	0.236161
674	1006	Top Dusara	38	0.250487
675	1005	Top Dusara	38	0.221432
676	1004	Top Dusara	38	0.238709
677		Top Dusara	38	0.017306
678		Top Dusara	38	0.117905
679		Top Dusara	38	0.134249
Total				173.782721

Details of areas falling partially under the Zone of Influence of Yaral Pat Wetland

Sl. No.	Survey No.	Village	Village No.	Approximate Area in Ha
1	93	Top Dusara	38	0.03028
2	92	Top Dusara	38	0.217903
3	91	Top Dusara	38	0.143441
4	84	Top Dusara	38	0.136614
5	83	Top Dusara	38	0.238577
6	82	Top Dusara	38	0.094021
7	79	Top Dusara	38	0.037694
8	49	Top Dusara	38	0.253153
9	48	Top Dusara	38	0.148018
10	47	Top Dusara	38	0.053227
11	46	Top Dusara	38	0.238323
12	45	Top Dusara	38	0.174136
13	387	Top Dusara	38	0.209011
14	386	Top Dusara	38	0.169388
15	385	Top Dusara	38	0.098471
16	384	Top Dusara	38	0.006167
17	383	Top Dusara	38	0.405706
18	379	Top Dusara	38	0.226554
19	374	Top Dusara	38	0.221633
20	373	Top Dusara	38	0.071836
21	367	Top Dusara	38	0.002288
22	358	Top Dusara	38	0.047057
23	355	Top Dusara	38	0.032236
24	354	Top Dusara	38	0.030538
25	353	Top Dusara	38	0.014319
26	351	Top Dusara	38	0.01913
27	348	Top Dusara	38	0.318545
28	347	Top Dusara	38	0.243799
29	344	Top Dusara	38	0.093703
30	342	Top Dusara	38	0.452219
31	333	Top Dusara	38	0.095251
32	332	Top Dusara	38	0.179188
33	330	Top Dusara	38	0.00646
34	329	Top Dusara	38	0.195873
35	309	Top Dusara	38	0.488158
36	293	Top Dusara	38	0.101707
37	29	Top Dusara	38	0.043014
38	288	Top Dusara	38	0.131817
39	286	Top Dusara	38	0.073854

Sl. No.	Survey No.	Village	Village No.	Approximate Area in Ha
40	282	Top Dusara	38	0.03134
41	249	Top Dusara	38	0.096614
42	248	Top Dusara	38	0.065874
43	170	Top Dusara	38	0.166007
44	167	Top Dusara	38	0.138149
45	164	Top Dusara	38	0.177269
46	161	Top Dusara	38	0.167287
47	1607	Top Dusara	38	1.378364
48	158	Top Dusara	38	0.137725
49	157	Top Dusara	38	0.123059
50	155	Top Dusara	38	0.257073
51	154	Top Dusara	38	0.065656
52	153	Top Dusara	38	0.000096
53	152	Top Dusara	38	0.094247
54	1515	Top Dusara	38	0.322479
55	1511	Top Dusara	38	0.477698
56	1510	Top Dusara	38	0.359495
57	1507	Top Dusara	38	0.004022
58	1506	Top Dusara	38	0.114237
59	1503	Top Dusara	38	0.313741
60	1501	Top Dusara	38	0.1525
61	1500	Top Dusara	38	0.070808
62	1458	Top Dusara	38	1.102845
63	1408	Top Dusara	38	0.391188
64	1363	Top Dusara	38	3.872649
65	1234	Top Dusara	38	0.330623
66	1232	Top Dusara	38	0.201126
67	1228	Top Dusara	38	0.271514
68	1202	Top Dusara	38	0.366845
69	1200	Top Dusara	38	2.944562
70	1199	Top Dusara	38	0.162611
71	102	Top Dusara	38	0.00473
72	1003	Top Dusara	38	0.167015
73	1002	Top Dusara	38	0.068511
74		Top Dusara	38	0.26626
			Total	20.607528

The Map of Wetland Boundary of the said Yaral Pat Wetland with the Zone of Influence is at Annexure 1.

1.4. The Wetland boundary of the Yaral Pat Wetland is located within the Revenue Village of Top Dusara.

1.5. The Zone of Influence of the Yaral Pat Wetland is located within the Revenue Village of Top Dusara.

SCHEDULE-II: List of activities prohibited within wetland boundary

(i) Conversion for non-wetland uses including encroachment of any kind;

(ii) Setting up of any industry and expansion of existing industries;

(iii) Manufacture or/and handling or/and storage or/and disposal of construction and demolition waste covered under the Construction and Demolition Waste Management Rules, 2016; hazardous substances covered under the Manufacture, Storage and Import, Export and Storage of Hazardous Microorganisms Genetically engineered organisms or cells, 1989 or the Hazardous Waste (Management, Handling and Transboundary Movement) Rules, 2008; electronic waste covered under the E-Waste (Management) Rules, 2016;

(iv) Solid waste dumping;

(v) Discharge of untreated wastes and effluent from industries, cities, towns, villages and other human settlements;

(vi) Any construction of a permanent nature except for boat jetties within fifty metres from the mean high flood level observed in the past ten years calculated from the date of commencement of these rules; and,

(vii) Poaching and illegal hunting covered Wildlife (Protection) Act, 1972 and amendments thereof;

SCHEDULE-III: List of activities regulated within the boundary of wetland and its zone of influence and for which prior approval of [State Government/UT Administration/MoEFCC] is required to be obtained.

Sl. No	Activity	Within Wetland Boundary or Zone of Influence (Provided in Annexure 1).
1.	Agriculture and horticulture activities	To be regulated within Wetland Boundary and Zone of Influence by MSWA with Department of Agriculture and Horticulture. Existing traditional crop cultivation practices may be allowed if activities which may impair ecology of the wetlands are not practiced. Any activity that will affect the ecological character of the wetland will not be allowed.

Approval of the MSWA shall be obtained for any other activity proposed to be conducted other than those mentioned above which may adversely affect ecological character of wetland.

SCHEDULE-IV: List of activities permitted within the boundary of wetland and its zone of influence.

Sl. No.	Activity	Within wetland boundary and Zone of Influence (Provided in Annexure 1).
1.	Aquaculture or Fisheries	Permitted within Wetland Boundary and Zone of Influence. Any activity that will affect the ecological character of the wetland will not be allowed.
2.	Religious Practice	Permitted within Wetland Boundary and Zone of Influence. Existing traditional practices will be allowed. Any activity that will affect the ecological character of the wetland will not be allowed.
3.	Plantation of endemic flora	Permitted within Wetland Boundary periphery (under the supervision of MSWA).

Approval of the MSWA shall be taken for any other activity to be conducted other than those mentioned above.

Annxure-1

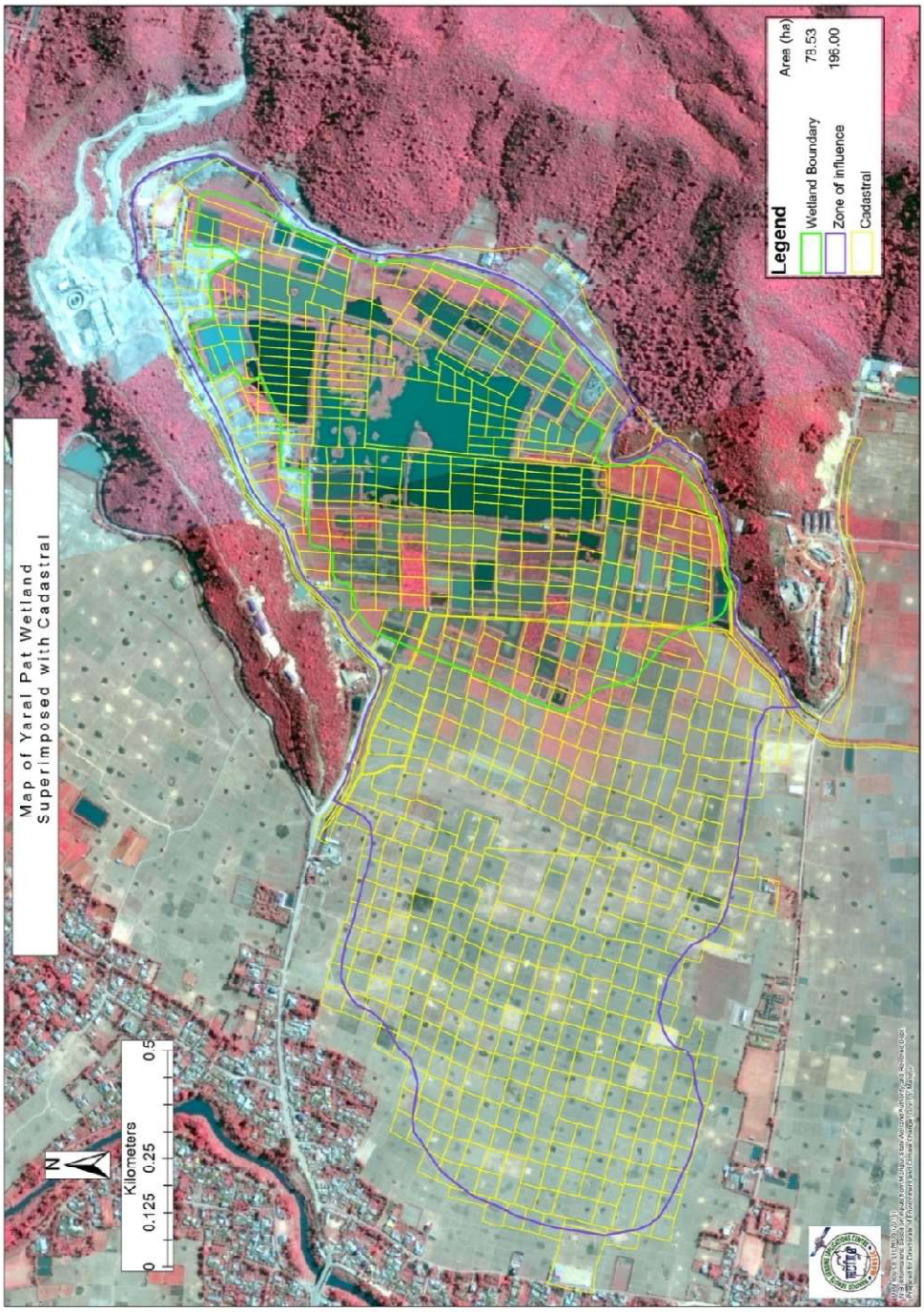

Printed at and Published by the Directorate of Printing & Stationery, Government of Manipur.

Digitally signed by
Thingbaijam Binodkumar Singh
Date: 20-01-2026 16:24:26