MANIPUR GAZETTE

E X T R A O R D I N A R Y
PUBLISHED BY AUTHORITY

No. 270 **Imphal, Thursday, January 22, 2026** **(Magha 2, 1947)**

GOVERNMENT OF MANIPUR
SECRETARIAT: FORESTS, ENVIRONMENT & CLIMATE CHANGE DEPARTMENT

N O T I F I C A T I O N

Imphal, the 19th December, 2025

No. 21/04/2024-For (Envt.&CC)-II: The following Draft of the Notification, which the Manipur State Wetlands Authority (MSWA) proposes to issue in exercise of the powers conferred under Rule 7 of the Wetlands (Conservation and Management) Rules 2017 and Section 25 read with sub-sections (1) & (3) of Section 3 and Section 23 of the Environment Protection Act, 1986, is hereby published for the information of the persons likely to be concerned or affected thereby; and notice is hereby given that the said Draft Notification shall be taken into consideration on or after the expiry of a period of 60 (sixty) days from the date on which copies of the Official Gazette containing this Notification are made available to the public;

Any person interested in making any objection or suggestion on the proposals contained in the Draft Notification may forward the same in writing, for consideration of the Government of Manipur, within the period so specified to the **Member Secretary, Manipur State Wetlands Authority, Directorate of Environment and Climate Change, Manipur at Porompat -795005** or at email address **swamanipur@gmail.com**.

DRAFT NOTIFICATION

1. WHEREAS, the Waithou-Phumnom Pat Wetland admeasuring an area of 341.6 ha, situated in Thiyam Konjil Village, Imphal East District, Kiyam Siphai and Yaithibi Village, Thoubal District of Manipur, is considered to be critically significant for its ecosystem services and biodiversity values for the local communities and society at large (herein referred to as the "said Waithou-Phumnom Pat Wetland"), which is more particularly described in ***SCHEDULE-I*** herein under;

2. AND WHEREAS, it is considered that for sustaining these values, the ecological character of wetland ecosystem needs to be maintained by regulating developmental activities within the wetland as well as within its zone of influence;

3. AND WHEREAS, in terms of sub-rule (1) of Rule 7 of the Wetlands (Conservation and Management) Rules 2017, the Directorate of Environment and Climate Change, Government of

Manipur, through Manipur State Wetlands Authority (MSWA) had prepared a Brief Document for identifying the said Waithou-Phumnom Pat Wetland;

4. AND WHEREAS, based on the Brief Document, Manipur State Wetlands Authority (MSWA) recommended the notification of the said Waithou-Phumnom Pat Wetland in the 2nd Meeting of the MSWA, under the provisions of Wetlands (Conservation and Management) Rules 2017.

5. NOW, THEREFORE, the Government of Manipur accepts the recommendation to declare that the said Waithou-Phumnom Pat Wetland for being covered under the provisions of Wetlands (Conservation and Management) Rules, 2017.

6. The extent of the wetland and its zone of influence is described in ***SCHEDULE-I*** of this notification.

7. Activities prohibited within the Wetland and its zone of influence are listed in ***SCHEDULE-II*** of this Notification. Such prohibitions shall not apply for areas designated under other Acts and Rules, and listed at para 1.2 (a), (b) and (c) of ***SCHEDULE-I***. Relevant provisions of respective Acts and Rules shall apply in such areas.

8. Activities regulated within the Wetland and its zone of influence, i.e. permitted only with permission of State Government are listed in ***SCHEDULE-III*** of this Notification. Request for permissions can be made to the **Member Secretary, Manipur State Wetlands Authority, Directorate of Environment and Climate Change, Manipur at Porompat-795005** or at email address **swamanipur@gmail.com**. Such regulations shall not apply for areas designated under other Acts and Rules, and listed at para1.2 (a), (b) and (c) of ***SCHEDULE-I***. Relevant provisions of respective Acts and Rules shall apply in such areas.

9. Activities permitted within the Wetland and its zone of influence are listed in ***SCHEDULE-IV*** of this Notification. Such permissions, however, shall not apply for areas designated under other Acts and Rules, and listed at para 1.2 (a), (b) and (c) of ***SCHEDULE-I***. Relevant provisions of respective Acts and Rules shall apply in such areas.

10. The Manipur State Wetlands Authority and the Ministry of Environment, Forest and Climate Change, shall monitor the enforcement of the provisions of this notification.

By order & in the name of the Governor of Manipur

ARUN KUMAR SINHA,
Principal Secretary (Forests, Environment & Climate Change),
Government of Manipur.

SCHEDULE-I: Location and Extend of Wetland and its Zone of Influence

1.1 Wetland

The Waithou-Phumnom Pat Wetland extends with an area of **341.6 ha** includes the properties surveyed as follows.

Details of areas falling fully under the Waithou-Phumnom Pat Wetland Boundary

Sl.No.	SurveyNo.	Village	Village No.	Approximate Area in ha
1	1062	Thiyam Konjil	121	0.32153
2	1063	Thiyam Konjil	121	0.22364
3	1064	Thiyam Konjil	121	0.31484
4	1065	Thiyam Konjil	121	0.13771
5	1066	Thiyam Konjil	121	0.61328
6	1067	Thiyam Konjil	121	0.20732
7	1068	Thiyam Konjil	121	0.20097
8	-	Thiyam Konjil	121	0.75086
9	2150	Kiyam Siphai	22	0.29586
10	2347	Kiyam Siphai	22	0.23862
11	2349	Kiyam Siphai	22	1.91452
12	2351	Kiyam Siphai	22	0.29465
13	2378	Kiyam Siphai	22	0.38914
14	3001	Kiyam Siphai	22	0.35930
15	3002	Kiyam Siphai	22	0.38859
16	3022	Kiyam Siphai	22	0.32233
17	3138	Kiyam Siphai	22	0.65172
18	3151	Kiyam Siphai	22	0.38947
19	3157	Kiyam Siphai	22	0.21419
20	3159	Kiyam Siphai	22	0.58954
21	3160	Kiyam Siphai	22	0.47413
22	3166	Kiyam Siphai	22	1.11989
23	3167	Kiyam Siphai	22	2.82051
24	3170	Kiyam Siphai	22	0.48477
25	3182	Kiyam Siphai	22	0.49467
			Total	14.21204

Details of areas falling partially under the Waithou-Phumnom Pat Wetland Boundary

Sl.No.	Survey No.	Village	Village No.	Approximate Area in ha
1	21	Thiyam Konjil	121	0.00579
2	767	Thiyam Konjil	121	0.60812
3	805	Thiyam Konjil	121	6.23072
4	1049	Thiyam Konjil	121	2.30079
5	1050	Thiyam Konjil	121	0.32191
6	1061	Thiyam Konjil	121	0.44196
7	1069	Thiyam Konjil	121	0.20456
8	1070	Thiyam Konjil	121	0.80598
9	1122	Thiyam Konjil	121	0.18037
10	-	Thiyam Konjil	121	47.69664
11	490	Yaithibi	19	0.11301
12	491	Yaithibi	19	0.12381
13	495	Yaithibi	19	0.03716
14	317	Kiyam Siphai	22	0.39486
15	2015	Kiyam Siphai	22	0.02531
16	2022	Kiyam Siphai	22	0.09408
17	2023	Kiyam Siphai	22	0.15985
18	2164	Kiyam Siphai	22	0.28979
19	2165	Kiyam Siphai	22	0.13400
20	2167	Kiyam Siphai	22	0.11722
21	2169	Kiyam Siphai	22	0.09453
22	2170	Kiyam Siphai	22	0.12523
23	2175	Kiyam Siphai	22	0.11079
24	2176	Kiyam Siphai	22	0.08327
25	2177	Kiyam Siphai	22	0.08746
26	2178	Kiyam Siphai	22	0.10069
27	2179	Kiyam Siphai	22	0.11690
28	2180	Kiyam Siphai	22	0.09987
29	2181	Kiyam Siphai	22	0.05307
30	2182	Kiyam Siphai	22	0.18797
31	2191	Kiyam Siphai	22	0.13555
32	2192	Kiyam Siphai	22	0.07429
33	2193	Kiyam Siphai	22	0.04013
34	2194	Kiyam Siphai	22	0.09468
35	2195	Kiyam Siphai	22	0.13356
36	2196	Kiyam Siphai	22	0.08753
37	2197	Kiyam Siphai	22	0.03957
38	2198	Kiyam Siphai	22	0.04724
39	2199	Kiyam Siphai	22	0.04600

Sl.No.	Survey No.	Village	Village No.	Approximate Area in ha
40	2200	Kiyam Siphai	22	0.03146
41	2201	Kiyam Siphai	22	0.06568
42	2202	Kiyam Siphai	22	0.10052
43	2203	Kiyam Siphai	22	0.06538
44	2204	Kiyam Siphai	22	0.02952
45	2352	Kiyam Siphai	22	0.50719
46	2353	Kiyam Siphai	22	5.85098
47	3003	Kiyam Siphai	22	0.26209
48	3004	Kiyam Siphai	22	0.12884
49	3009	Kiyam Siphai	22	0.21893
50	3010	Kiyam Siphai	22	0.16429
51	3014	Kiyam Siphai	22	0.11226
52	3020	Kiyam Siphai	22	0.33766
53	3021	Kiyam Siphai	22	0.40760
54	3023	Kiyam Siphai	22	0.01985
55	3026	Kiyam Siphai	22	0.02108
56	3027	Kiyam Siphai	22	0.33783
57	3028	Kiyam Siphai	22	0.13865
58	3031	Kiyam Siphai	22	0.07099
59	3153	Kiyam Siphai	22	1.05920
60	3155	Kiyam Siphai	22	0.11351
61	3156	Kiyam Siphai	22	0.00350
62	3162	Kiyam Siphai	22	0.83613
63	3163	Kiyam Siphai	22	2.13444
64	3164	Kiyam Siphai	22	4.30339
65	3165	Kiyam Siphai	22	4.52116
66	3179	Kiyam Siphai	22	0.37885
67	3180	Kiyam Siphai	22	0.15016
68	3184	Kiyam Siphai	22	0.02070
69	3185	Kiyam Siphai	22	0.00728
70	3186	Kiyam Siphai	22	0.00014
71	3194	Kiyam Siphai	22	0.06883
72	3195	Kiyam Siphai	22	0.04738
73	3198	Kiyam Siphai	22	0.03786
74	3199	Kiyam Siphai	22	0.01208
75	4062	Kiyam Siphai	22	1.11127
76	4170	Kiyam Siphai	22	0.05144
77	4171	Kiyam Siphai	22	0.56860
78		Kiyam Siphai	22	0.59168
			Total	86.93265

1.2 Boundary of area already designated under provisions of other Acts and Rules

1.2 (a) Area designated under Indian Forest Act, 1927; Forest (Conservation) Act, 1980; State Forest Act and amendments thereof.

No area of the proposed wetland known as Waithou-Phumnom Pat Wetland fall under the above mentioned Act.

1.2 (b) Area designated under Wildlife (Protection) Act, 1972 and amendments thereof.

No area of the proposed wetland known as Waithou-Phumnom Pat Wetland fall under the above mentioned Act.

1.2 (c) Area designated under the Coastal Regulation Zone Notification, 2011 and amendments thereof.

No area of the proposed wetland known as Waithou-Phumnom Pat Wetland fall under the above mentioned Act.

The Map of Wetland Boundary of the said Waithou-Phumnom Pat Wetland is at Annexure1.

1.3 Zone of Influence

The zone of influence of the Waithou-Phumnom Pat Wetland extends with an area of **490 ha** includes the properties surveyed as follows.

Details of areas falling fully under the Zone of Influence of Waithou-Phumnom Pat Wetland

Sl.No.	SurveyNo.	Village	Village No.	Approximate Area in ha
1		Kiyam Siphai	22	0.272551
2		Kiyam Siphai	22	0.663971
3		Kiyam Siphai	22	0.737932
4		Thiyam Konjil	121	0.750862
5	101	Thiyam Konjil	121	0.160192
6	1042	Thiyam Konjil	121	0.09585
7	1043	Thiyam Konjil	121	0.34567
8	1044	Thiyam Konjil	121	0.361417
9	1045	Thiyam Konjil	121	0.255981
10	1046	Thiyam Konjil	121	0.372081
11	1047	Thiyam Konjil	121	0.228868
12	1048	Thiyam Konjil	121	0.062093
13	1049	Thiyam Konjil	121	3.855482
14	1050	Thiyam Konjil	121	0.413575
15	1051	Thiyam Konjil	121	0.12182
16	1052	Thiyam Konjil	121	0.080004
17	1053	Thiyam Konjil	121	0.076792
18	1054	Thiyam Konjil	121	0.028382

Sl.No.	SurveyNo.	Village	Village No.	Approximate Area in ha
19	1055	Thiyam Konjil	121	0.075633
20	1056	Thiyam Konjil	121	0.056216
21	1057	Thiyam Konjil	121	0.373402
22	1058	Thiyam Konjil	121	0.379148
23	1059	Thiyam Konjil	121	0.315143
24	1060	Thiyam Konjil	121	0.849761
25	1061	Thiyam Konjil	121	0.655466
26	1062	Thiyam Konjil	121	0.321534
27	1063	Thiyam Konjil	121	0.223638
28	1064	Thiyam Konjil	121	0.314837
29	1065	Thiyam Konjil	121	0.137711
30	1066	Thiyam Konjil	121	0.613283
31	1067	Thiyam Konjil	121	0.207323
32	1068	Thiyam Konjil	121	0.200966
33	1069	Thiyam Konjil	121	0.204618
34	1070	Thiyam Konjil	121	1.520083
35	1071	Thiyam Konjil	121	0.249328
36	1076	Thiyam Konjil	121	0.055085
37	1081	Thiyam Konjil	121	0.241182
38	1082	Thiyam Konjil	121	0.264658
39	1083	Thiyam Konjil	121	0.129466
40	1088	Thiyam Konjil	121	0.093982
41	1089	Thiyam Konjil	121	0.102843
42	1090	Thiyam Konjil	121	0.336814
43	1100	Thiyam Konjil	121	0.177823
44	1118	Thiyam Konjil	121	0.334573
45	1119	Thiyam Konjil	121	0.365657
46	1122	Thiyam Konjil	121	0.387666
47	122	Yaithibi_1	19	0.596956
48	126	Yaithibi_1	19	0.201498
49	2015	Kiyam Siphai	22	0.081809
50	2022	Kiyam Siphai	22	0.156431
51	2023	Kiyam Siphai	22	0.254613
52	2150	Kiyam Siphai	22	0.295856
53	2164	Kiyam Siphai	22	0.446578
54	2165	Kiyam Siphai	22	0.207835
55	2170	Kiyam Siphai	22	0.208493
56	2175	Kiyam Siphai	22	0.1966
57	2176	Kiyam Siphai	22	0.138794
58	2177	Kiyam Siphai	22	0.166179
59	2182	Kiyam Siphai	22	0.763057

Sl.No.	SurveyNo.	Village	Village No.	Approximate Area in ha
60	2183	Kiyam Siphai	22	0.197257
61	2184	Kiyam Siphai	22	0.161373
62	2185	Kiyam Siphai	22	0.059508
63	2186	Kiyam Siphai	22	0.177068
64	2187	Kiyam Siphai	22	0.115959
65	2188	Kiyam Siphai	22	0.21682
66	2190	Kiyam Siphai	22	0.178421
67	2191	Kiyam Siphai	22	0.261538
68	2192	Kiyam Siphai	22	0.359001
69	2193	Kiyam Siphai	22	0.201609
70	2194	Kiyam Siphai	22	0.476795
71	2195	Kiyam Siphai	22	0.615904
72	2196	Kiyam Siphai	22	0.331994
73	2197	Kiyam Siphai	22	0.17549
74	2198	Kiyam Siphai	22	0.202665
75	2199	Kiyam Siphai	22	0.227876
76	2200	Kiyam Siphai	22	0.129005
77	2201	Kiyam Siphai	22	0.255319
78	2202	Kiyam Siphai	22	0.394724
79	2203	Kiyam Siphai	22	0.286328
80	2204	Kiyam Siphai	22	0.159089
81	2205	Kiyam Siphai	22	0.19085
82	2206	Kiyam Siphai	22	0.325764
83	2341	Kiyam Siphai	22	0.110037
84	2347	Kiyam Siphai	22	0.238624
85	2349	Kiyam Siphai	22	1.914515
86	2351	Kiyam Siphai	22	0.294647
87	2352	Kiyam Siphai	22	0.507192
88	2353	Kiyam Siphai	22	5.85098
89	2378	Kiyam Siphai	22	0.389143
90	3001	Kiyam Siphai_4	22	0.359296
91	3002	Kiyam Siphai_4	22	0.388592
92	3003	Kiyam Siphai_4	22	0.349135
93	3004	Kiyam Siphai_4	22	0.227942
94	3005	Kiyam Siphai_4	22	0.225866
95	3006	Kiyam Siphai_4	22	0.29813
96	3007	Kiyam Siphai_4	22	0.328464
97	3008	Kiyam Siphai_4	22	0.428991
98	3009	Kiyam Siphai_4	22	0.648761
99	3010	Kiyam Siphai_4	22	0.400948
100	3011	Kiyam Siphai_4	22	0.456823

Sl.No.	SurveyNo.	Village	Village No.	Approximate Area in ha
101	3012	Kiyam Siphai_4	22	0.250002
102	3013	Kiyam Siphai_4	22	0.277139
103	3014	Kiyam Siphai_4	22	0.329532
104	3015	Kiyam Siphai_4	22	0.443271
105	3016	Kiyam Siphai_4	22	0.344461
106	3017	Kiyam Siphai_4	22	0.320386
107	3018	Kiyam Siphai_4	22	0.45042
108	3019	Kiyam Siphai_4	22	0.433186
109	3020	Kiyam Siphai_4	22	0.519401
110	3021	Kiyam Siphai_4	22	0.529148
111	3022	Kiyam Siphai_4	22	0.32233
112	3023	Kiyam Siphai_4	22	0.316761
113	3024	Kiyam Siphai_4	22	1.108814
114	3025	Kiyam Siphai_4	22	0.250419
115	3026	Kiyam Siphai_4	22	0.321249
116	3027	Kiyam Siphai_4	22	0.343057
117	3028	Kiyam Siphai_4	22	0.248853
118	3029	Kiyam Siphai_4	22	0.382626
119	3030	Kiyam Siphai_4	22	0.361159
120	3031	Kiyam Siphai_4	22	0.258854
121	3032	Kiyam Siphai_4	22	0.470088
122	3033	Kiyam Siphai_4	22	0.278603
123	3034	Kiyam Siphai_4	22	0.21579
124	3035	Kiyam Siphai_4	22	0.253966
125	3036	Kiyam Siphai_4	22	0.306206
126	3038	Kiyam Siphai_4	22	0.280543
127	3056	Kiyam Siphai_4	22	0.283525
128	3057	Kiyam Siphai_4	22	0.360138
129	3058	Kiyam Siphai_4	22	0.134595
130	3059	Kiyam Siphai_4	22	0.774549
131	3060	Kiyam Siphai_4	22	0.407874
132	3062	Kiyam Siphai_4	22	0.224614
133	3077	Kiyam Siphai_4	22	0.349829
134	3078	Kiyam Siphai_4	22	0.260198
135	3080	Kiyam Siphai_4	22	0.215906
136	3081	Kiyam Siphai_4	22	0.171717
137	3082	Kiyam Siphai_4	22	0.479097
138	3083	Kiyam Siphai_4	22	0.13653
139	3100	Kiyam Siphai_4	22	0.305015
140	3101	Kiyam Siphai_4	22	0.339462
141	3102	Kiyam Siphai_4	22	0.301237

Sl.No.	SurveyNo.	Village	Village No.	Approximate Area in ha
142	3102	Kiyam Siphai_4	22	0.260924
143	3103	Kiyam Siphai_4	22	0.213268
144	3106	Kiyam Siphai_4	22	0.167691
145	3120	Kiyam Siphai_4	22	0.19697
146	3122	Kiyam Siphai_4	22	0.12642
147	3123	Kiyam Siphai_4	22	0.178819
148	3138	Kiyam Siphai_4	22	0.651722
149	3151	Kiyam Siphai_4	22	0.389467
150	3153	Kiyam Siphai_4	22	1.245731
151	3155	Kiyam Siphai_4	22	0.157824
152	3156	Kiyam Siphai_4	22	0.078259
153	3157	Kiyam Siphai_4	22	0.214185
154	3159	Kiyam Siphai_4	22	0.589541
155	3160	Kiyam Siphai_4	22	0.474133
156	3162	Kiyam Siphai_4	22	0.916915
157	3163	Kiyam Siphai_4	22	2.178106
158	3164	Kiyam Siphai_4	22	6.5737
159	3165	Kiyam Siphai_4	22	5.884581
160	3166	Kiyam Siphai_4	22	1.119886
161	3167	Kiyam Siphai_4	22	2.820513
162	3169	Kiyam Siphai_4	22	0.278523
163	317	Kiyam Siphai_4	22	0.888227
164	3170	Kiyam Siphai_4	22	0.48477
165	3171	Kiyam Siphai_4	22	0.359086
166	3172	Kiyam Siphai_4	22	0.190971
167	3173	Kiyam Siphai_4	22	0.275544
168	3176	Kiyam Siphai_4	22	0.246473
169	3179	Kiyam Siphai_4	22	0.836858
170	3180	Kiyam Siphai_4	22	0.265537
171	3182	Kiyam Siphai_4	22	0.494669
172	3183	Kiyam Siphai_4	22	0.235751
173	3184	Kiyam Siphai_4	22	0.079118
174	3185	Kiyam Siphai_4	22	0.012971
175	3186	Kiyam Siphai_4	22	0.260519
176	3187	Kiyam Siphai_4	22	0.43637
177	3188	Kiyam Siphai_4	22	0.081554
178	3189	Kiyam Siphai_4	22	0.55537
179	3190	Kiyam Siphai_4	22	0.038969
180	3191	Kiyam Siphai_4	22	0.23759
181	3192	Kiyam Siphai_4	22	0.312794
182	3194	Kiyam Siphai_4	22	0.116675

Sl.No.	SurveyNo.	Village	Village No.	Approximate Area in ha
183	3195	Kiyam Siphai_4	22	0.110238
184	3196	Kiyam Siphai_4	22	0.227873
185	3197	Kiyam Siphai_4	22	0.189101
186	3198	Kiyam Siphai_4	22	0.127974
187	3198	Kiyam Siphai_4	22	0.281554
188	3199	Kiyam Siphai_4	22	0.295599
189	3200	Kiyam Siphai_4	22	0.329407
190	3202	Kiyam Siphai_4	22	0.08485
191	3203	Kiyam Siphai_4	22	0.148891
192	3204	Kiyam Siphai_4	22	0.34395
193	4053	Kiyam Siphai	22	0.402277
194	4057	Kiyam Siphai	22	1.24382
195	4170	Kiyam Siphai	22	1.075625
196	4171	Kiyam Siphai	22	1.38793
197	45	Thiyam Konjil	121	0.311207
198	46	Thiyam Konjil	121	0.593487
199	47	Thiyam Konjil	121	0.266809
200	476	Yaithibi_1	19	0.259207
201	486	Yaithibi_1	19	0.304452
202	490	Yaithibi_1	19	0.413213
203	491	Yaithibi_1	19	0.430363
204	494	Yaithibi_1	19	0.298056
205	495	Yaithibi_1	19	0.336097
206	499	Yaithibi_1	19	0.095474
207	50	Thiyam Konjil	121	0.514832
208	503	Yaithibi_1	19	0.404546
209	51	Thiyam Konjil	121	0.273029
210	52	Thiyam Konjil	121	0.225868
211	53	Thiyam Konjil	121	0.436123
212	54	Thiyam Konjil	121	0.321549
213	59	Thiyam Konjil	121	0.287721
214	68	Thiyam Konjil	121	0.260621
215	73	Yaithibi_1	19	0.271365
216	75	Yaithibi_1	19	0.033124
217	76	Yaithibi_1	19	0.522135
218	77	Yaithibi_1	19	0.326549
219	78	Thiyam Konjil	121	0.987004
		Thiyam Konjil	Total	100.814

Details of areas falling partially under the Zone of Influence of Waithou-Phumnom Pat Wetland

Sl.No.	SurveyNo.	Village	Village No.	Approximate Area in ha
1		Kiyam Siphai	22	0.05606
2		Kiyam Siphai	22	0.160888
3		Kiyam Siphai	22	0.100607
4		Kiyam Siphai	22	0.152557
5		Thiyam Konjil	121	0.315497
6		Thiyam Konjil	121	54.34179
7	1	Haokha Maning	21,20	0.055645
8	1	Yaithibi_1	19	0.434781
9	1036	Thiyam Konjil	121	0.023292
10	1041	Thiyam Konjil	121	0.521309
11	1072	Thiyam Konjil	121	0.473766
12	1073	Thiyam Konjil	121	0.22897
13	1074	Thiyam Konjil	121	0.084669
14	1075	Thiyam Konjil	121	0.124945
15	1077	Thiyam Konjil	121	0.269202
16	1078	Thiyam Konjil	121	0.010988
17	1080	Thiyam Konjil	121	0.173922
18	1084	Thiyam Konjil	121	0.098813
19	1085	Thiyam Konjil	121	0.029161
20	1087	Thiyam Konjil	121	0.055302
21	1091	Thiyam Konjil	121	0.175328
22	1093	Thiyam Konjil	121	0.033099
23	1094	Thiyam Konjil	121	0.018081
24	1095	Thiyam Konjil	121	0.000167
25	1099	Thiyam Konjil	121	0.043202
26	1101	Thiyam Konjil	121	0.186076
27	1102	Thiyam Konjil	121	0.206499
28	1113	Thiyam Konjil	121	0.095638
29	1115	Thiyam Konjil	121	0.055025
30	121	Yaithibi_1	19	0.508686
31	123	Yaithibi_1	19	0.405323
32	124	Yaithibi_1	19	0.61412
33	125	Yaithibi_1	19	0.013833
34	127	Yaithibi_1	19	0.114741
35	128	Yaithibi_1	19	0.058227
36	2	Haokha Maning	21,20	0.119965
37	2	Yaithibi_1	19	0.49243
38	2000	Kiyam Siphai	22	0.318494

Sl.No.	SurveyNo.	Village	Village No.	Approximate Area in ha
39	2001	Kiyam Siphai	22	0.272887
40	2002	Kiyam Siphai	22	0.222641
41	2003	Kiyam Siphai	22	0.24415
42	2004	Kiyam Siphai	22	0.337225
43	2005	Kiyam Siphai	22	0.106783
44	2006	Kiyam Siphai	22	0.077438
45	2007	Kiyam Siphai	22	0.408313
46	2008	Kiyam Siphai	22	0.13547
47	2009	Kiyam Siphai	22	0.294981
48	2011	Kiyam Siphai	22	0.055996
49	2012	Kiyam Siphai	22	0.152477
50	2013	Kiyam Siphai	22	0.110887
51	2014	Kiyam Siphai	22	0.139357
52	2016	Kiyam Siphai	22	0.069644
53	2017	Kiyam Siphai	22	0.209112
54	2018	Kiyam Siphai	22	0.249959
55	2019	Kiyam Siphai	22	0.150756
56	2020	Kiyam Siphai	22	0.22335
57	2021	Kiyam Siphai	22	0.22898
58	2024	Kiyam Siphai	22	0.077449
59	21	Thiyam Konjil	121	0.673914
60	2110	Kiyam Siphai	22	0.08788
61	2160	Kiyam Siphai	22	0.232664
62	2161	Kiyam Siphai	22	0.050139
63	2162	Kiyam Siphai	22	0.070076
64	2163	Kiyam Siphai	22	0.252528
65	2166	Kiyam Siphai	22	0.218129
66	2167	Kiyam Siphai	22	0.374174
67	2168	Kiyam Siphai	22	0.083063
68	2169	Kiyam Siphai	22	0.269682
69	2171	Kiyam Siphai	22	0.08719
70	2172	Kiyam Siphai	22	0.19983
71	2173	Kiyam Siphai	22	0.227241
72	2174	Kiyam Siphai	22	0.165257
73	2178	Kiyam Siphai	22	0.407524
74	2179	Kiyam Siphai	22	0.371873
75	2180	Kiyam Siphai	22	0.431528
76	2181	Kiyam Siphai	22	0.231005
77	22	Thiyam Konjil	121	0.055907
78	2207	Kiyam Siphai	22	0.109097
79	2208	Kiyam Siphai	22	0.128148

Sl.No.	SurveyNo.	Village	Village No.	Approximate Area in ha
80	2209	Kiyam Siphai	22	0.021141
81	2216	Kiyam Siphai	22	0.102724
82	2217	Kiyam Siphai	22	0.132513
83	2218	Kiyam Siphai	22	0.134356
84	2229	Kiyam Siphai	22	0.136227
85	2233	Kiyam Siphai	22	0.087502
86	2315	Kiyam Siphai	22	0.099214
87	2320	Kiyam Siphai	22	0.043386
88	2321	Kiyam Siphai	22	0.044421
89	2332	Kiyam Siphai	22	0.153775
90	24	Thiyam Konjil	121	0.120061
91	25	Thiyam Konjil	121	0.023461
92	3	Haokha Maning	21,20	0.022344
93	3	Yaithibi_1	19	0.212086
94	3037	Kiyam Siphai_4	22	0.481456
95	3039	Kiyam Siphai_4	22	0.188685
96	3041	Kiyam Siphai_4	22	0.021806
97	3053	Kiyam Siphai_4	22	0.205272
98	3055	Kiyam Siphai_4	22	0.092053
99	3061	Kiyam Siphai_4	22	0.263092
100	3076	Kiyam Siphai_4	22	0.162934
101	3079	Kiyam Siphai_4	22	0.137314
102	3084	Kiyam Siphai_4	22	0.255381
103	3094	Kiyam Siphai_4	22	0.319536
104	3099	Kiyam Siphai_4	22	0.367936
105	3104	Kiyam Siphai_4	22	0.520086
106	3105	Kiyam Siphai_4	22	0.218689
107	3107	Kiyam Siphai_4	22	0.167741
108	3108	Kiyam Siphai_4	22	0.143615
109	3109	Kiyam Siphai_4	22	0.242559
110	3110	Kiyam Siphai_4	22	0.719764
111	3111	Kiyam Siphai_4	22	0.074257
112	3119	Kiyam Siphai_4	22	0.017773
113	3121	Kiyam Siphai_4	22	0.040865
114	3124	Kiyam Siphai_4	22	0.037796
115	3125	Kiyam Siphai_4	22	0.112247
116	3126	Kiyam Siphai_4	22	0.111002
117	3160	Kiyam Siphai_4	22	0.167676
118	3174	Kiyam Siphai_4	22	0.525672
119	3177	Kiyam Siphai_4	22	0.142093
120	3181	Kiyam Siphai_4	22	0.054883

Sl.No.	SurveyNo.	Village	Village No.	Approximate Area in ha
121	356	Haokha Maning	21,20	0.000301
122	4	Yaithibi_1	19	0.08913
123	4039	Kiyam Siphai	22	0.001538
124	4040	Kiyam Siphai	22	0.006982
125	4041	Kiyam Siphai	22	0.017335
126	4042	Kiyam Siphai	22	0.022945
127	4043	Kiyam Siphai	22	0.034626
128	4044	Kiyam Siphai	22	0.039229
129	4045	Kiyam Siphai	22	0.050528
130	4046	Kiyam Siphai	22	0.047469
131	4047	Kiyam Siphai	22	0.151153
132	4048	Kiyam Siphai	22	0.092235
133	4049	Kiyam Siphai	22	0.1365
134	4050	Kiyam Siphai	22	0.141465
135	4051	Kiyam Siphai	22	0.076163
136	4052	Kiyam Siphai	22	0.110931
137	4054	Kiyam Siphai	22	0.21375
138	4055	Kiyam Siphai	22	0.200904
139	4056	Kiyam Siphai	22	0.273357
140	4058	Kiyam Siphai	22	0.320539
141	4059	Kiyam Siphai	22	0.128749
142	4060	Kiyam Siphai	22	0.124865
143	4062	Kiyam Siphai	22	1.842515
144	4164	Kiyam Siphai	22	0.016188
145	4169	Kiyam Siphai	22	0.499761
146	4180	Kiyam Siphai	22	0.055271
147	4183	Kiyam Siphai	22	0.168531
148	4184	Kiyam Siphai	22	0.107721
149	42	Thiyam Konjil	121	0.0834
150	42	Yaithibi_1	19	0.00446
151	43	Thiyam Konjil	121	0.19553
152	44	Thiyam Konjil	121	0.448966
153	49	Thiyam Konjil	121	0.475652
154	5	Yaithibi_1	19	0.003146
155	58	Thiyam Konjil	121	0.138963
156	6	Yaithibi_1	19	0.00172
157	60	Thiyam Konjil	121	0.069692
158	7	Yaithibi_1	19	0.004134
159	75	Thiyam Konjil	121	0.023084
160	76	Thiyam Konjil	121	0.897616
161	760	Thiyam Konjil	121	0.047055

Sl.No.	SurveyNo.	Village	Village No.	Approximate Area in ha
162	767	Thiyam Konjil	121	0.636693
163	79	Thiyam Konjil	121	0.82568
164	80	Thiyam Konjil	121	0.114029
165	805	Thiyam Konjil	121	11.04224
166	84	Thiyam Konjil	121	1.006731
			Total	97.78066

The Map of Wetland Boundary of the said Waithou-PhumnomPat Wetland with the Zone of Influence is at Annexure1.

1.4. The Wetland boundary of the Waithou-PhumnomPat Wetland is located within the Revenue Village of Thiyam Konjil, Imphal East District, Kiyam Siphai and Yaithibi Village, Thoubal District of Manipur

1.5. The Zone of Influence of the Waithou-Phumnom Pat Wetland is located within the Revenue Village of Thiyam Konjil, Yaithibi, Kiyam Siphai and Haokha Maning.

SCHEDULE-II: List of activities prohibited within wetland boundary

(i) Conversion for non-wetland uses including encroachment of any kind;

(ii) Setting up of any industry and expansion of existing industries;

(iii) Manufacture or/and handling or/and storage or/and disposal of construction and demolition waste covered under the Construction and Demolition Waste Management Rules, 2016; hazardous substances covered under the Manufacture, Storage and Import, Export and Storage of Hazardous Microorganisms Genetically engineered organisms or cells, 1989 or the Hazardous Waste (Management, Handling and Trans boundary Movement) Rules, 2008; electronic waste covered under the E-Waste (Management) Rules, 2016;

(iv) Solid waste dumping;

(v) Discharge of untreated wastes and effluent from industries, cities, towns, villages and other human settlements;

(vi) Any construction of a permanent nature except for boat jetties within fifty metres from the mean high flood level observed in the past ten years calculated from the date of commencement of these rules; and,

(vii) Poaching and illegal hunting covered Wildlife (Protection) Act, 1972 and amendments thereof;

SCHEDULE-III: List of activities regulated within the boundary of wetland and its zone of influence and for which prior approval of [State Government/UT Administration/MoEFCC] is required to be obtained.

Sl.No.	Activity	Within Wetland Boundary or Zone of Influence (Provided in Annexure 1).
1.	Agriculture and horticulture activities	To be regulated within Wetland Boundary and Zone of Influence by MSWA with Department of Agriculture and Horticulture. Existing traditional crop cultivation practices may be allowed if activities which may impair ecology of the wetlands are not practiced. Any activity that will affect the ecological character of the wetland will not be allowed.

Approval of the MSWA shall be obtained for any other activity proposed to be conducted other than those mentioned above which may adversely affect ecological character of wetland.

SCHEDULE-IV: List of activities permitted within the boundary of wetland and its zone of influence.

Sl. No.	Activity	Within wetland boundary and Zone of Influence(Provided in Annexure 1).
1.	Aquaculture or Fisheries	Permitted within Wetland Boundary and Zone of Influence. Any activity that will affect the ecological character of the wetland will not be allowed.
2.	Religious Practice	Permitted within Wetland Boundary and Zone of Influence. Existing traditional practices will be allowed. Any activity that will affect the ecological character of the wetland will not be allowed.
3.	Plantation of endemic flora	Permitted within Wetland Boundary periphery (under the supervision of MSWA).

Approval of the MSWA shall be taken for any other activity to be conducted other than those mentioned above.

Annexure-1

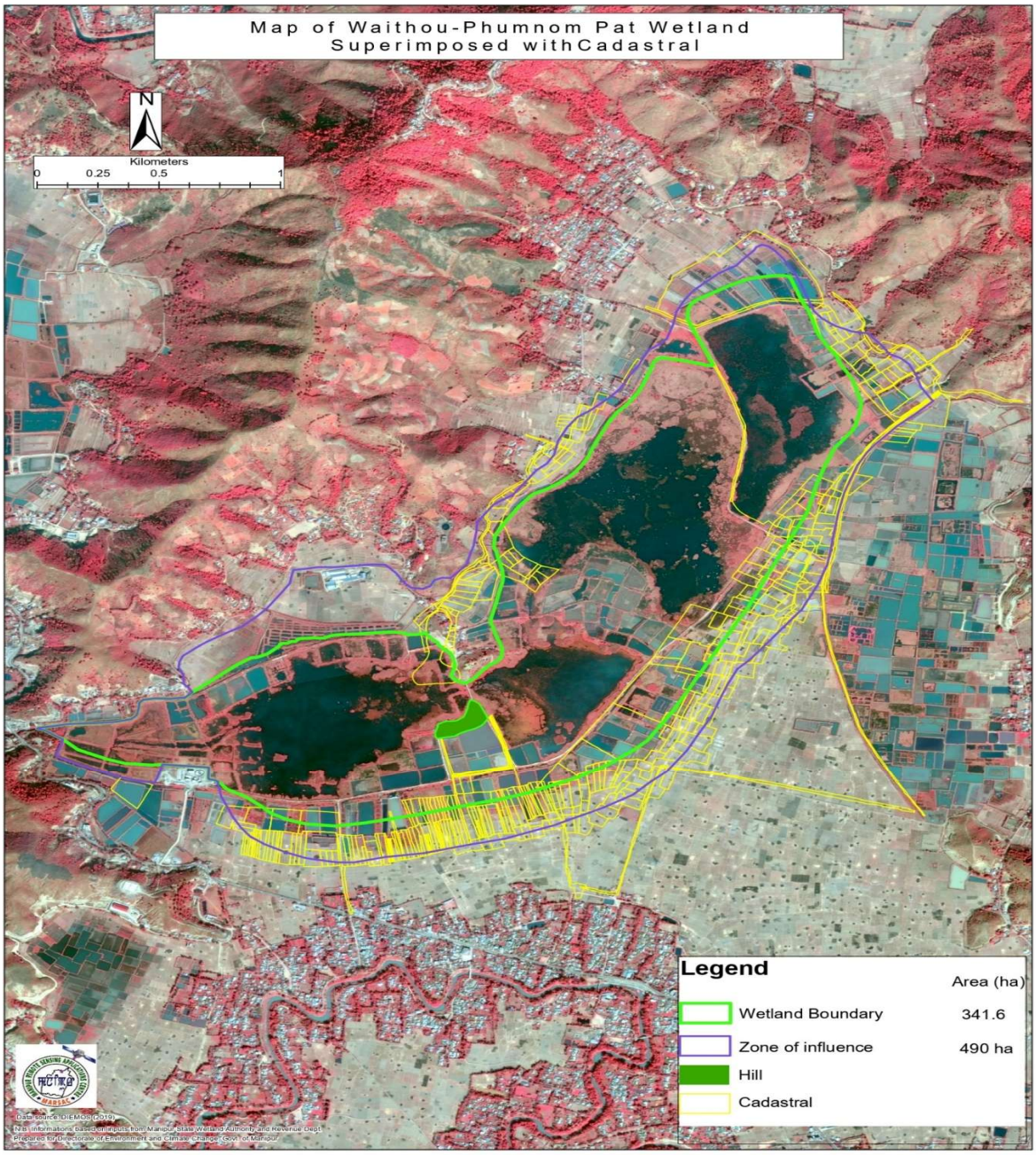

Printed at and Published by the Directorate of Printing & Stationery, Government of Manipur.

Digitally signed by
Thingbaijam Binodkumar Singh
Date: 22-01-2026 15:18:33