MANIPUR GAZETTE

E X T R A O R D I N A R Y
PUBLISHED BY AUTHORITY

No. 271 **Imphal, Thursday, January 22, 2026** **(Magha 2, 1947)**

GOVERNMENT OF MANIPUR
SECRETARIAT: FORESTS, ENVIRONMENT & CLIMATE CHANGE DEPARTMENT

N O T I F I C A T I O N

Imphal, the 19th December, 2025

No. 21/04/2024-For (Envt.&CC)-III: The following Draft of the Notification, which the Manipur State Wetlands Authority (MSWA) proposes to issue in exercise of the powers conferred under Rule 7 of the Wetlands (Conservation and Management) Rules 2017 and Section 25 read with sub-sections (1) & (3) of Section 3 and Section 23 of the Environment Protection Act, 1986, is hereby published for the information of the persons likely to be concerned or affected thereby; and notice is hereby given that the said Draft Notification shall be taken into consideration on or after the expiry of a period of 60 (sixty) days from the date on which copies of the Official Gazette containing this Notification are made available to the public;

Any person interested in making any objection or suggestion on the proposals contained in the Draft Notification may forward the same in writing, for consideration of the Government of Manipur, within the period so specified to the **Member Secretary, Manipur State Wetlands Authority, Directorate of Environment and Climate Change, Manipur at Porompat-795005** or at email address **swamanipur@gmail.com.**

DRAFT NOTIFICATION

1. WHEREAS, the Utra Pat Wetland admeasuring an area of 46.64 ha, situated in Naorem Village, Bishnupur District of Manipur, is considered to be critically significant for its ecosystem services and biodiversity values for the local communities and society at large (herein referred to as the "said Utra Pat Wetland"), which is more particularly described in ***SCHEDULE-I*** herein under;

2. AND WHEREAS, it is considered that for sustaining these values, the ecological character of wetland ecosystem needs to be maintained by regulating developmental activities within the wetland as well as within its zone of influence;

3. AND WHEREAS, in terms of sub-rule (1) of Rule 7 of the Wetlands (Conservation and Management) Rules 2017, the Directorate of Environment and Climate Change, Manipur, through Manipur State Wetlands Authority (MSWA) had prepared a Brief Document for identifying the said Utra Pat Wetland;

4. AND WHEREAS, based on the Brief Document, Manipur State Wetlands Authority (MSWA) recommended the notification of the said Utra Pat Wetland in the 2nd Meeting of the MSWA under the provisions of Wetlands (Conservation and Management) Rules 2017.

5. NOW, THEREFORE, the Government of Manipur accepts the recommendation to declare the said Utra Pat Wetland for being covered under the provisions of Wetlands (Conservation and Management) Rules, 2017.

6. The extent of the wetland and its zone of influence is described in ***SCHEDULE-I*** of this Notification.

7. Activities prohibited within the Wetland and its zone of influence are listed in ***SCHEDULE-II*** of this Notification. Such prohibitions shall not apply for areas designated under other Acts and Rules, and listed at para 1.2 (a), (b) and (c) of ***SCHEDULE-I***. Relevant provisions of respective Acts and Rules shall apply in such areas.

8. Activities regulated within the Wetland and its zone of influence, i.e. permitted only with permission of State Government are listed in ***SCHEDULE-III*** of this Notification. Request for permissions can be made to the **Member Secretary, Manipur State Wetlands Authority, Directorate of Environment and Climate Change, Manipur at Porompat-795005** or at email address **swamanipur@gmail.com**. Such regulations shall not apply for areas designated under other Acts and Rules, and listed at para1.2 (a), (b) and (c) of ***SCHEDULE-I***. Relevant provisions of respective Acts and Rules shall apply in such areas.

9. Activities permitted within the wetland and its zone of influence are listed in ***SCHEDULE-IV*** of this Notification. Such permissions, however, shall not apply for areas designated under other Acts and Rules, and listed at para 1.2 (a), (b) and (c) of ***SCHEDULE-I***. Relevant provisions of respective Acts and Rules shall apply in such areas.

10. The Manipur State Wetlands Authority and the Ministry of Environment, Forest and Climate Change, shall monitor the enforcement of the provisions of this notification.

By order & in the name of the Governor of Manipur

ARUN KUMAR SINHA,
Principal Secretary (Forests, Environment & Climate Change),
Government of Manipur.

SCHEDULE-I: Location and Extend of Wetland and its Zone of Influence

1.1 Wetland

The Utra Pat Wetland extends with an area of **46.64 ha** includes the properties surveyed as follows.

Details of areas falling fully under the Utra Pat Wetland Boundary

Sl.No.	Survey_No.	Village	Village No.	Approximate Area in ha
1	1202	Naorem	22	0.45179
2	1485	Naorem	22	0.23269
3	1511	Naorem	22	0.09078
4	1564	Naorem	22	0.24398
			Total	1.01924

Details of areas falling partially under the Utra Pat Wetland Boundary

Sl. No.	Survey No.	Village	Village No.	Approximate Area in Ha
1	1041	Naorem	22	0.10194
2	1101	Naorem	22	0.18326
3	1102	Naorem	22	0.29551
4	1144	Naorem	22	41.12490
5	1144	Naorem	22	0.02564
6	1191	Naorem	22	0.10458
7	1192	Naorem	22	0.27917
8	1198	Naorem	22	0.05646
9	1200	Naorem	22	0.22441
10	1203	Naorem	22	0.15530
11	1208	Naorem	22	0.01292
12	1209	Naorem	22	0.19346
13	1258	Naorem	22	0.36869
14	1259	Naorem	22	0.55325
15	1260	Naorem	22	0.16539
16	1327	Naorem	22	0.03908
17	1482	Naorem	22	0.00016
18	1483	Naorem	22	0.24865
19	1484	Naorem	22	0.11529
20	1486	Naorem	22	0.24183
21	1487	Naorem	22	0.26528
22	1509	Naorem	22	0.02854
23	1510	Naorem	22	0.03075
24	1512	Naorem	22	0.35973

Sl. No.	Survey No.	Village	Village No.	Approximate Area in Ha
25	1513	Naorem	22	0.15149
26	1523	Naorem	22	0.06686
27	1524	Naorem	22	0.03501
28	1525	Naorem	22	0.19494
			Total	45.62247

1.2 Boundary of area already designated under provisions of other Acts and Rules

1.2 (a) Area designated under Indian Forest Act, 1927; Forest (Conservation) Act, 1980; State Forest Act and amendments thereof.

No area of the proposed wetland known as Utra Pat Wetland fall under the above mentioned Act.

1.2 (b) Area designated under Wildlife (Protection) Act, 1972 and amendments thereof.

No area of the proposed wetland known as Utra Pat Wetland fall under the above mentioned Act.

1.2 (c) Area designated under the Coastal Regulation Zone Notification, 2011 and amendments thereof.

No area of the proposed wetland known as Utra Pat Wetland fall under the above mentioned Act.

The Map of Wetland Boundary of the said Utra Pat Wetland is at Annexure1.

1.3 Zone of Influence

The zone of influence of the Utra Pat Wetland extends with an area of **181 ha** includes the properties surveyed as follows.

Details of areas falling fully under the Zone of Influence of Utra Pat Wetland

Sl.No.	Survey No.	Village	Village No.	Approximate Area in ha
1	1014	Naorem	22	0.11765
2	1014	Naorem	22	0.53208
3	1015	Naorem	22	0.30897
4	1039	Naorem	22	0.01849
5	1101	Naorem	22	0.18640
6	1144	Naorem	22	0.74757
7	1145	Naorem	22	0.33557
8	1182	Naorem	22	0.08405

Sl.No.	Survey No.	Village	Village No.	Approximate Area in ha
9	1186	Naorem	22	0.55562
10	1187	Naorem	22	0.41471
11	1190	Naorem	22	0.42737
12	1191	Naorem	22	0.24640
13	1192	Naorem	22	0.60542
14	1193	Naorem	22	0.37413
15	1199	Naorem	22	0.59663
16	1200	Naorem	22	1.05121
17	1202	Naorem	22	0.45179
18	1203	Naorem	22	0.48285
19	1204	Naorem	22	0.46575
20	1205	Naorem	22	0.68979
21	1207	Naorem	22	0.21097
22	1208	Naorem	22	0.34280
23	1209	Naorem	22	0.58830
24	1209	Naorem	22	0.61905
25	1210	Naorem	22	0.16179
26	1211	Naorem	22	0.29740
27	1212	Naorem	22	0.25961
28	1214	Naorem	22	0.34444
29	1215	Naorem	22	0.68039
30	1216	Naorem	22	0.54663
31	1217	Naorem	22	0.22296
32	1217	Naorem	22	0.39643
33	1218	Naorem	22	0.30848
34	1219	Naorem	22	0.29969
35	1220	Naorem	22	0.32209
36	1221	Naorem	22	0.25928
37	1222	Naorem	22	0.27645
38	1225	Naorem	22	0.30976
39	1226	Naorem	22	1.12483
40	1228	Naorem	22	0.34907
41	1229	Naorem	22	0.28898
42	1230	Naorem	22	0.31294
43	1231	Naorem	22	0.29793
44	1232	Naorem	22	0.48710
45	1233	Naorem	22	0.42909
46	1234	Naorem	22	0.29720
47	1235	Naorem	22	0.34273
48	1236	Naorem	22	0.32629
49	1237	Naorem	22	0.27261

Sl.No.	Survey No.	Village	Village No.	Approximate Area in ha
50	1238	Naorem	22	0.29124
51	1239	Naorem	22	0.42981
52	1240	Naorem	22	0.30435
53	1241	Naorem	22	0.31461
54	1242	Naorem	22	0.48419
55	1243	Naorem	22	1.40071
56	1244	Naorem	22	0.41368
57	1246	Naorem	22	0.47909
58	1247	Naorem	22	0.96695
59	1248	Naorem	22	0.47872
60	1249	Naorem	22	0.85661
61	1250	Naorem	22	0.37788
62	1251	Naorem	22	0.35858
63	1252	Naorem	22	0.25441
64	1253	Naorem	22	0.27777
65	1255	Naorem	22	0.30507
66	1256	Naorem	22	0.30343
67	1257	Naorem	22	0.41179
68	1258	Naorem	22	0.48762
69	1259	Naorem	22	0.71206
70	1260	Naorem	22	0.42053
71	1261	Naorem	22	0.30128
72	1262	Naorem	22	0.25201
73	1263	Naorem	22	0.45585
74	1264	Naorem	22	0.25348
75	1265	Naorem	22	1.29684
76	1266	Naorem	22	0.26194
77	1267	Naorem	22	0.63147
78	1268	Naorem	22	0.61748
79	1269	Naorem	22	0.31885
80	1270	Naorem	22	1.03504
81	1271	Naorem	22	0.72254
82	1272	Naorem	22	0.36593
83	1273	Naorem	22	0.35132
84	1274	Naorem	22	2.07000
85	1275	Naorem	22	0.59486
86	1276	Naorem	22	0.28010
87	1277	Naorem	22	0.26340
88	1278	Naorem	22	0.16299
89	1279	Naorem	22	0.26229
90	1280	Naorem	22	0.14220

Sl.No.	Survey No.	Village	Village No.	Approximate Area in ha
91	1281	Naorem	22	0.48584
92	1283	Naorem	22	0.31348
93	1284	Naorem	22	0.37528
94	1285	Naorem	22	0.12625
95	1286	Naorem	22	0.30019
96	1287	Naorem	22	0.48781
97	1288	Naorem	22	0.17664
98	1289	Naorem	22	0.28277
99	1290	Naorem	22	0.24060
100	1291	Naorem	22	0.25709
101	1292	Naorem	22	0.25626
102	1293	Naorem	22	0.47762
103	1294	Naorem	22	0.11281
104	1295	Naorem	22	0.24721
105	1296	Naorem	22	0.26641
106	1297	Naorem	22	0.25352
107	1298	Naorem	22	0.22843
108	1299	Naorem	22	0.23413
109	1300	Naorem	22	0.27444
110	1301	Naorem	22	0.30722
111	1302	Naorem	22	0.35125
112	1303	Naorem	22	0.28830
113	1304	Naorem	22	0.29241
114	1305	Naorem	22	0.46723
115	1306	Naorem	22	0.42128
116	1307	Naorem	22	0.21391
117	1308	Naorem	22	0.22085
118	1309	Naorem	22	0.22943
119	1310	Naorem	22	0.22057
120	1311	Naorem	22	0.19311
121	1312	Naorem	22	0.22960
122	1313	Naorem	22	0.41944
123	1314	Naorem	22	0.22289
124	1315	Naorem	22	0.93162
125	1316	Naorem	22	0.26886
126	1317	Naorem	22	0.21767
127	1318	Naorem	22	0.42843
128	1319	Naorem	22	0.24274
129	1320	Naorem	22	0.24471
130	1321	Naorem	22	0.22261
131	1322	Naorem	22	0.27995

Sl.No.	Survey No.	Village	Village No.	Approximate Area in ha
132	1323	Naorem	22	0.19894
133	1324	Naorem	22	0.25033
134	1325	Naorem	22	0.24827
135	1326	Naorem	22	0.15883
136	1329	Naorem	22	0.44599
137	1330	Naorem	22	0.23495
138	1332	Naorem	22	0.17379
139	1333	Naorem	22	1.32751
140	1334	Naorem	22	0.14307
141	1335	Naorem	22	0.21536
142	1336	Naorem	22	0.20883
143	1337	Naorem	22	0.21815
144	1337	Naorem	22	0.54251
145	1338	Naorem	22	0.28443
146	1339	Naorem	22	0.25859
147	1340	Naorem	22	0.25525
148	1341	Naorem	22	0.19711
149	1342	Naorem	22	0.24926
150	1343	Naorem	22	0.04809
151	1344	Naorem	22	0.26558
152	1345	Naorem	22	0.25212
153	1346	Naorem	22	0.24539
154	1347	Naorem	22	0.24126
155	1348	Naorem	22	0.23996
156	1349	Naorem	22	0.19599
157	1350	Naorem	22	0.57500
158	1351	Naorem	22	0.45239
159	1352	Naorem	22	0.26308
160	1353	Naorem	22	0.21564
161	1354	Naorem	22	0.23333
162	1355	Naorem	22	0.22688
163	1356	Naorem	22	0.24484
164	1357	Naorem	22	0.29305
165	1358	Naorem	22	0.49051
166	1359	Naorem	22	0.52271
167	1360	Naorem	22	0.18742
168	1361	Naorem	22	0.23997
169	1362	Naorem	22	0.40425
170	1364	Naorem	22	0.21964
171	1365	Naorem	22	0.25670
172	1366	Naorem	22	0.26508

Sl.No.	Survey No.	Village	Village No.	Approximate Area in ha
173	1367	Naorem	22	0.22307
174	1368	Naorem	22	0.22633
175	1369	Naorem	22	0.22128
176	1370	Naorem	22	0.23699
177	1371	Naorem	22	0.31011
178	1372	Naorem	22	0.35081
179	1373	Naorem	22	0.30557
180	1374	Naorem	22	0.31950
181	1375	Naorem	22	0.30178
182	1376	Naorem	22	0.95489
183	1377	Naorem	22	0.26223
184	1379	Naorem	22	0.24434
185	1380	Naorem	22	0.24443
186	1381	Naorem	22	0.26740
187	1382	Naorem	22	0.25170
188	1383	Naorem	22	0.68639
189	1383	Naorem	22	0.27719
190	1384	Naorem	22	0.29539
191	1385	Naorem	22	0.23640
192	1386	Naorem	22	0.28913
193	1388	Naorem	22	0.31089
194	1389	Naorem	22	0.31274
195	1390	Naorem	22	0.32907
196	1391	Naorem	22	0.26478
197	1392	Naorem	22	0.27516
198	1393	Naorem	22	0.27466
199	1395	Naorem	22	0.47012
200	1396	Naorem	22	0.23381
201	1397	Naorem	22	0.31572
202	1401	Naorem	22	0.27702
203	1403	Naorem	22	0.46487
204	1404	Naorem	22	0.29009
205	1405	Naorem	22	0.20998
206	1406	Naorem	22	0.23106
207	1407	Naorem	22	0.22456
208	1408	Naorem	22	0.24660
209	1409	Naorem	22	0.56731
210	1410	Naorem	22	0.18329
211	1411	Naorem	22	0.18909
212	1412	Naorem	22	0.20234
213	1413	Naorem	22	0.22764

Sl.No.	Survey No.	Village	Village No.	Approximate Area in ha
214	1414	Naorem	22	0.54108
215	1415	Naorem	22	0.20609
216	1416	Naorem	22	0.19899
217	1417	Naorem	22	0.18615
218	1418	Naorem	22	0.19371
219	1419	Naorem	22	0.18720
220	1420	Naorem	22	0.18521
221	1421	Naorem	22	0.17757
222	1422	Naorem	22	0.17395
223	1423	Naorem	22	0.21955
224	1424	Naorem	22	0.21396
225	1425	Naorem	22	0.17810
226	1426	Naorem	22	0.17245
227	1427	Naorem	22	0.18930
228	1428	Naorem	22	0.30019
229	1434	Naorem	22	0.23785
230	1435	Naorem	22	0.30427
231	1436	Naorem	22	0.19806
232	1437	Naorem	22	0.19080
233	1438	Naorem	22	0.17898
234	1439	Naorem	22	0.20956
235	1440	Naorem	22	0.21899
236	1441	Naorem	22	0.24201
237	1442	Naorem	22	0.30130
238	1443	Naorem	22	0.31105
239	1444	Naorem	22	0.14178
240	1449	Naorem	22	0.36592
241	1450	Naorem	22	0.31519
242	1451	Naorem	22	0.51889
243	1452	Naorem	22	0.28436
244	1453	Naorem	22	0.19024
245	1454	Naorem	22	0.04855
246	1455	Naorem	22	0.14059
247	1456	Naorem	22	0.22906
248	1457	Naorem	22	0.21347
249	1458	Naorem	22	0.30175
250	1459	Naorem	22	0.63020
251	1460	Naorem	22	0.24067
252	1461	Naorem	22	0.24330
253	1462	Naorem	22	0.26552
254	1463	Naorem	22	0.28671

Sl.No.	Survey No.	Village	Village No.	Approximate Area in ha
255	1464	Naorem	22	0.25280
256	1465	Naorem	22	0.19521
257	1466	Naorem	22	0.18004
258	1467	Naorem	22	0.18102
259	1468	Naorem	22	0.20072
260	1469	Naorem	22	0.20759
261	1470	Naorem	22	0.21534
262	1471	Naorem	22	0.21348
263	1472	Naorem	22	0.17379
264	1473	Naorem	22	0.22041
265	1474	Naorem	22	0.17907
266	1475	Naorem	22	0.16132
267	1476	Naorem	22	0.20704
268	1477	Naorem	22	0.19943
269	1478	Naorem	22	0.15801
270	1479	Naorem	22	0.07662
271	1480	Naorem	22	0.30005
272	1481	Naorem	22	0.27567
273	1482	Naorem	22	0.28676
274	1483	Naorem	22	0.29111
275	1484	Naorem	22	0.20468
276	1485	Naorem	22	0.23269
277	1486	Naorem	22	0.34786
278	1487	Naorem	22	0.35648
279	1488	Naorem	22	0.36693
280	1489	Naorem	22	0.27515
281	1490	Naorem	22	0.27904
282	1490	Naorem	22	0.41336
283	1491	Naorem	22	0.49164
284	1492	Naorem	22	0.25376
285	1493	Naorem	22	0.28641
286	1494	Naorem	22	0.27272
287	1496	Naorem	22	0.07798
288	1497	Naorem	22	0.42273
289	1498	Naorem	22	0.37577
290	1499	Naorem	22	0.47427
291	1500	Naorem	22	0.13447
292	1501	Naorem	22	0.35472
293	1502	Naorem	22	0.16299
294	1503	Naorem	22	0.33758
295	1504	Naorem	22	0.18362

Sl.No.	Survey No.	Village	Village No.	Approximate Area in ha
296	1505	Naorem	22	0.81932
297	1506	Naorem	22	0.29856
298	1507	Naorem	22	0.70728
299	1508	Naorem	22	0.34792
300	1509	Naorem	22	0.31269
301	1510	Naorem	22	0.37228
302	1511	Naorem	22	0.09078
303	1512	Naorem	22	0.36714
304	1513	Naorem	22	0.40807
305	1514	Naorem	22	0.30888
306	1515	Naorem	22	0.80903
307	1516	Naorem	22	0.26821
308	1517	Naorem	22	0.27176
309	1518	Naorem	22	0.42762
310	1519	Naorem	22	0.14924
311	1521	Naorem	22	0.20171
312	1522	Naorem	22	0.18721
313	1523	Naorem	22	0.12710
314	1523	Naorem	22	0.73282
315	1524	Naorem	22	0.13796
316	1525	Naorem	22	0.70726
317	1526	Naorem	22	0.12893
318	1526	Naorem	22	0.00000
319	1528	Naorem	22	0.27764
320	1529	Naorem	22	0.26042
321	1530	Naorem	22	0.20087
322	1532	Naorem	22	0.19763
323	1533	Naorem	22	0.25436
324	1534	Naorem	22	0.25698
325	1535	Naorem	22	0.21758
326	1555	Naorem	22	0.29128
327	1556	Naorem	22	0.27639
328	1557	Naorem	22	0.15855
329	1558	Naorem	22	0.29047
330	1560	Naorem	22	0.22246
331	1561	Naorem	22	0.19067
332	1564	Naorem	22	0.24398
333	-	Naorem	22	0.05753
334	-	Kongkham	21	0.04545
335	-	Kongkham	21	0.16177
336	-	Kongkham	21	0.52142

Sl.No.	Survey No.	Village	Village No.	Approximate Area in ha
337	-	Kongkham	21	0.21451
338	-	Kongkham	21	0.16292
339	-	Kongkham	21	0.14297
340	-	Kongkham	21	0.16614
341	-	Kongkham	21	0.16431
342	-	Kongkham	21	0.19519
343	-	Kongkham	21	0.16938
344	-	Kongkham	21	0.17496
345	-	Kongkham	21	0.15443
346	-	Kongkham	21	0.20609
347	-	Kongkham	21	0.10355
348	-	Kongkham	21	0.14705
349	-	Kongkham	21	0.14259
350	-	Kongkham	21	0.13276
351	-	Kongkham	21	0.15154
352	-	Kongkham	21	0.19918
353	-	Kongkham	21	0.09038
354	-	Kongkham	21	0.17315
355	-	Kongkham	21	0.12005
356	-	Kongkham	21	0.14111
357	-	Kongkham	21	0.06777
358	-	Kongkham	21	0.14977
			Total	114.03314

Details of areas falling partially under the Zone of Influence of Utra Pat Wetland

Sl. No.	Survey No.	Village	Village No.	Approximate Area In Ha
1	678	Naorem	22	0.00336
2	1012	Naorem	22	0.02024
3	1013	Naorem	22	0.10892
4	1016	Naorem	22	0.02529
5	1040	Naorem	22	0.05125
6	1041	Naorem	22	0.25380
7	1102	Naorem	22	0.38719
8	1144	Naorem	22	45.07059
9	1158	Naorem	22	0.09947
10	1183	Naorem	22	0.00005
11	1184	Naorem	22	0.17486
12	1185	Naorem	22	0.19522
13	1187	Naorem	22	0.97252

Sl. No.	Survey No.	Village	Village No.	Approximate Area In Ha
14	1188	Naorem	22	0.57786
15	1189	Naorem	22	0.67032
16	1194	Naorem	22	0.46892
17	1195	Naorem	22	0.26394
18	1196	Naorem	22	0.31220
19	1197	Naorem	22	0.27353
20	1198	Naorem	22	0.33711
21	1213	Naorem	22	0.41591
22	1223	Naorem	22	0.25539
23	1224	Naorem	22	0.24353
24	1327	Naorem	22	1.54396
25	1328	Naorem	22	0.20621
26	1331	Naorem	22	0.20266
27	1378	Naorem	22	0.00220
28	1394	Naorem	22	0.04177
29	1398	Naorem	22	0.00531
30	1399	Naorem	22	0.00273
31	1400	Naorem	22	0.21141
32	1402	Naorem	22	0.40207
33	1429	Naorem	22	0.26467
34	1430	Naorem	22	0.27948
35	1431	Naorem	22	0.25876
36	1432	Naorem	22	0.24632
37	1433	Naorem	22	0.21471
38	1445	Naorem	22	1.01705
39	1446	Naorem	22	0.22248
40	1447	Naorem	22	0.25739
41	1448	Naorem	22	0.92520
42	1536	Naorem	22	0.21011
43	1537	Naorem	22	0.19134
44	1537	Naorem	22	0.11011
45	1538	Naorem	22	0.20533
46	1539	Naorem	22	0.01556
47	1540	Naorem	22	0.21089
48	1541	Naorem	22	0.20430
49	1542	Naorem	22	0.21416
50	1544	Naorem	22	0.03925
51	1545	Naorem	22	0.20144
52	1546	Naorem	22	0.21424
53	1547	Naorem	22	0.29802
54	1549	Naorem	22	0.24366

Sl. No.	Survey No.	Village	Village No.	Approximate Area In Ha
55	1550	Naorem	22	0.20062
56	1551	Naorem	22	0.22725
57	1552	Naorem	22	0.47883
58	1553	Naorem	22	0.27871
59	1554	Naorem	22	0.17434
60	1565	Naorem	22	0.27153
61	1566	Naorem	22	0.83348
62		Naorem	22	0.01630
63		Kongkham	21	0.17428
64		Kongkham	21	0.06358
65		Kongkham	21	0.05973
66		Kongkham	21	0.02000
67		Kongkham	21	0.00104
68		Kongkham	21	0.02795
69		Kongkham	21	0.03347
70		Kongkham	21	0.00814
71		Kongkham	21	0.16430
72		Kongkham	21	0.08652
73		Kongkham	21	0.01808
74		Kongkham	21	0.25293
75		Kongkham	21	0.04227
76		Kongkham	21	0.00486
77		Kongkham	21	0.00021
78		Kongkham	21	0.22705
79		Kongkham	21	0.29718
80		Kongkham	21	1.22461
81		Kongkham	21	0.02583
82		Kongkham	21	0.30033
83		Kongkham	21	0.14839
84		Kongkham	21	0.02798
85		Kongkham	21	0.02271
86		Kongkham	21	0.00063
87		Kongkham	21	0.04790
88		Kongkham	21	0.13419
89		Kongkham	21	0.09706
90		Kongkham	21	0.37643
91		Kongkham	21	0.30738
92		Kongkham	21	0.19906
93		Kongkham	21	0.18439
94		Kongkham	21	0.00525
95		Kongkham	21	0.06509

Sl. No.	Survey No.	Village	Village No.	Approximate Area In Ha
96		Kongkham	21	0.05412
97		Nambol Makha	20	0.00218
98	1001	Nambol Makha	20	0.04598
			Total	67.07633

The Map of Wetland Boundary of the said Utra Pat Wetland with the Zone of Influence is at Annexure 1.

1.4. The Wetland boundary of the Utra Pat Wetland is located within the Revenue Village of Naorem.

1.5. The Zone of Influence of the Utra Pat Wetland is located within the Revenue Village of Nambol Makha, Kongkham and Naorem.

SCHEDULE-II: List of activities prohibited within wetland boundary

(i) Conversion for non-wetland uses including encroachment of any kind;

(ii) Setting up of any industry and expansion of existing industries;

(iii) Manufacture or/and handling or/and storage or/and disposal of construction and demolition waste covered under the Construction and Demolition Waste Management Rules, 2016; hazardous substances covered under the Manufacture, Storage and Import, Export and Storage of Hazardous Microorganisms Genetically engineered organisms or cells, 1989 or the Hazardous Waste (Management, Handling and Trans boundary Movement) Rules, 2008; electronic waste covered under the E-Waste (Management) Rules, 2016;

(iv) Solid waste dumping;

(v) Discharge of untreated wastes and effluent from industries, cities, towns, villages and other human settlements;

(vi) Any construction of a permanent nature except for boat jetties within fifty metres from the mean high flood level observed in the past ten years calculated from the date of commencement of these rules; and,

(vii) Poaching and illegal hunting covered Wildlife (Protection) Act, 1972 and amendments thereof;

SCHEDULE-III: List of activities regulated within the boundary of wetland and its zone of influence and for which prior approval of [State Government/UT Administration/MoEFCC] is required to be obtained.

Sl. No	Activity	Within Wetland Boundary or Zone of Influence (Provided in Annexure 1).
1.	Agriculture and horticulture activities	To be regulated within Wetland Boundary and Zone of Influence by MSWA with Department of Agriculture and Horticulture. Existing traditional crop cultivation practices may be allowed if activities which may impair ecology of the wetlands are not practiced. Any activity that will affect the ecological character of the wetland will not be allowed.

Approval of the MSWA shall be obtained for any other activity proposed to be conducted other than those mentioned above which may adversely affect ecological character of wetland.

SCHEDULE-IV: List of activities permitted within the boundary of wetland and its zone of influence.

Sl. No.	Activity	Within wetland boundary and Zone of Influence (Provided in Annexure 1).
1.	Aquaculture or Fisheries	Permitted within Wetland Boundary and Zone of Influence. Any activity that will affect the ecological character of the wetland will not be allowed.
2.	Religious Practice	Permitted within Wetland Boundary and Zone of Influence. Existing traditional practices will be allowed. Any activity that will affect the ecological character of the wetland will not be allowed.
3.	Plantation of endemic flora	Permitted within Wetland Boundary periphery (under the supervision of MSWA).

Approval of the MSWA shall be taken for any other activity to be conducted other than those mentioned above.

Annexure 1

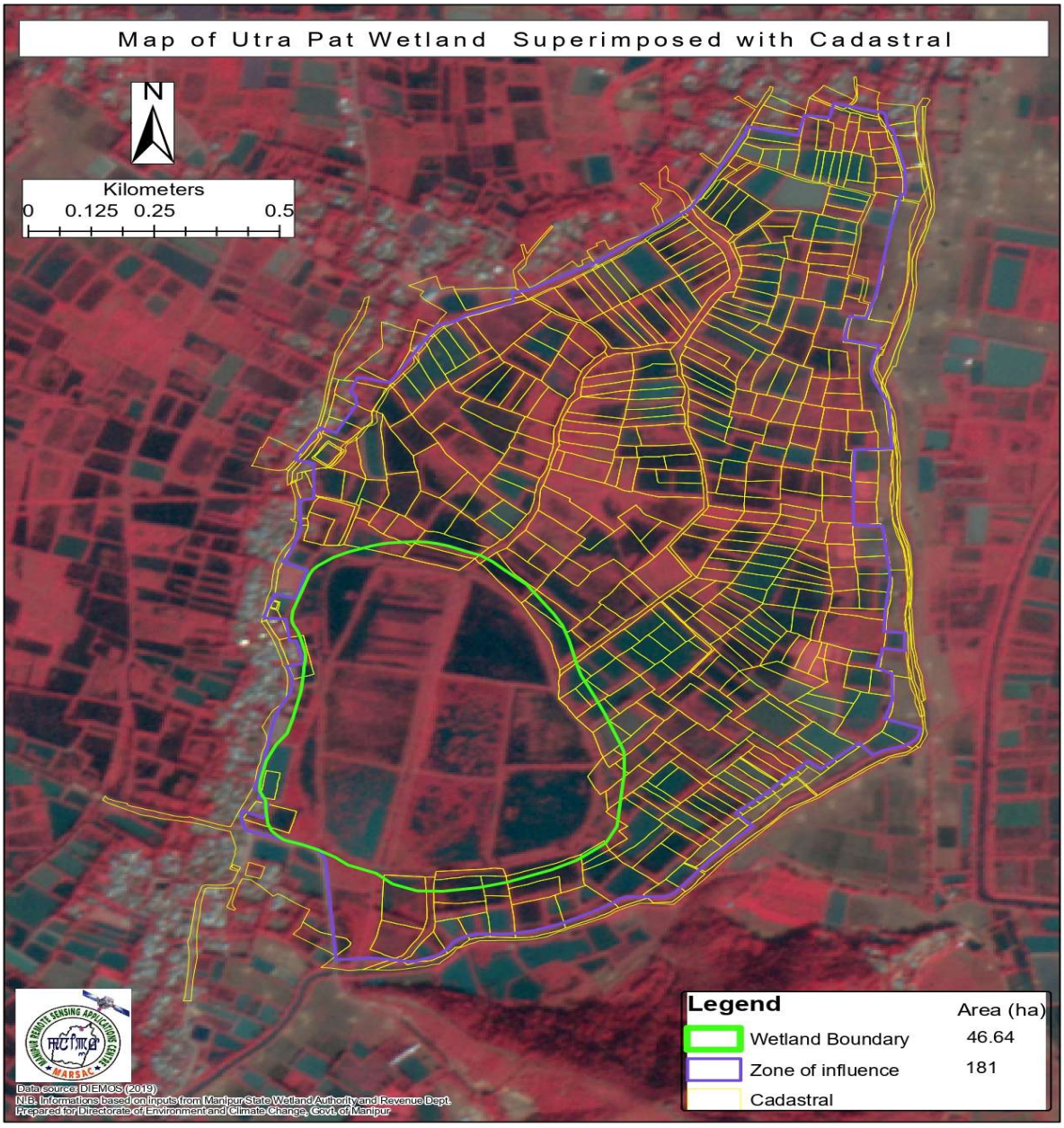

.

Printed at and Published by the Directorate of Printing & Stationery, Government of Manipur.

Digitally signed by
Thingbaijam Binodkumar Singh
Date: 22-01-2026 15:22:12